

Supplementary Material

Electrochemical synthesis of 4-quinazolinone derivatives mediated by acetic acid

Tanay Ghoshal*

*Shri MM Patel Institute of Sciences and Research, Department of Chemistry, Kadi Sarva
Vishwavidyalaya, Gandhinagar-382024, Gujarat, India*

Email: ghoshal.tanay@gmail.com

Table of Contents

Electrochemical reaction set up	S2
Analytical data of compounds 3a-3q.4,5	S3

1. Electrochemical Reactor set up

The electrochemical reactor was set up starting with a 5v mobile charger and a multiple USB port. A mobile phone charger was attached to a multiple USB port to divert the current to different reaction vessels. The wire from USB port was attached to electrodes through alligator clips, the electrodes were mainly carbon (0.5 mm diameter) and wire of aluminium (0.5 mm diameter) (Figure 1). Constant electric current of 0.35A cm⁻² was passed through the reaction mixture for required time at room temperature for complete conversion. This was helpful in carrying out multiple reactions at a time.

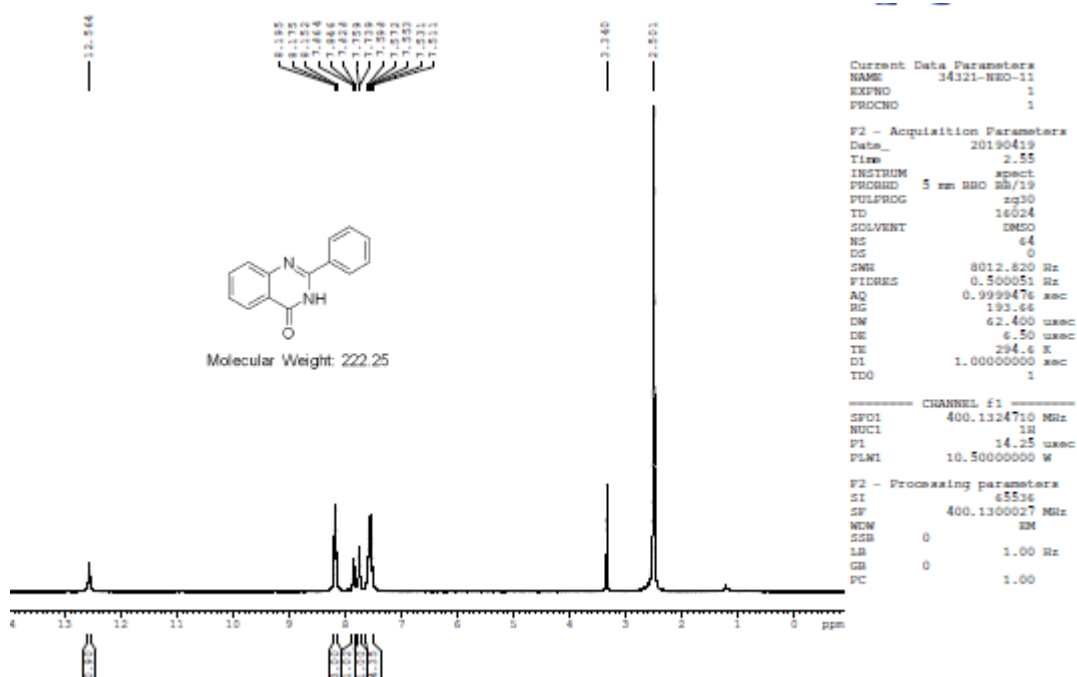

Figure 1. Multiple reaction assembly.

Scale up assembly to keep reaction in bigger scale. 5g batches were done. (Figure 2)



Figure 2. Electrochemical batch of a 5g reaction.

2. Analytical data of Compound 3a to 3q, 4 and 5.¹H NMR of Compound 3a

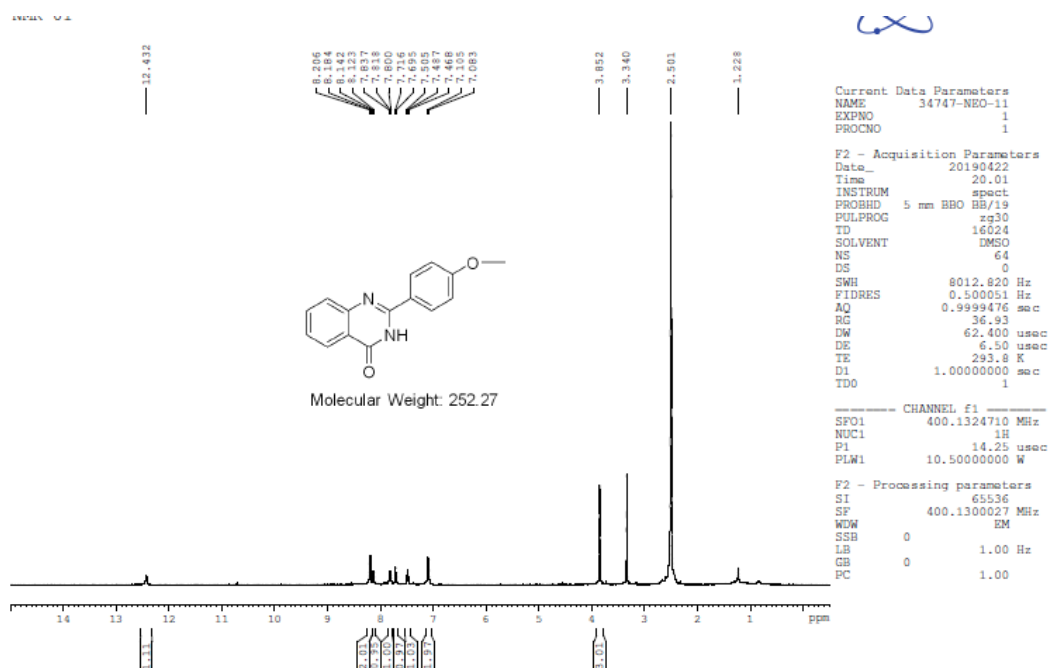
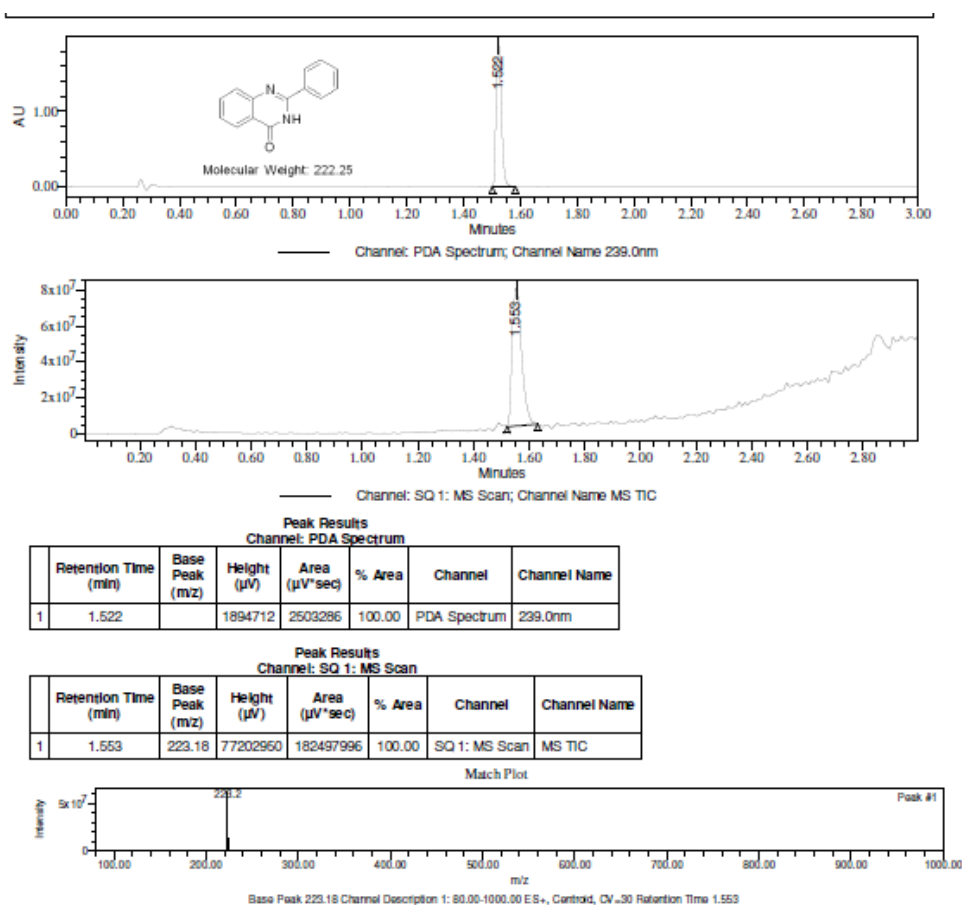

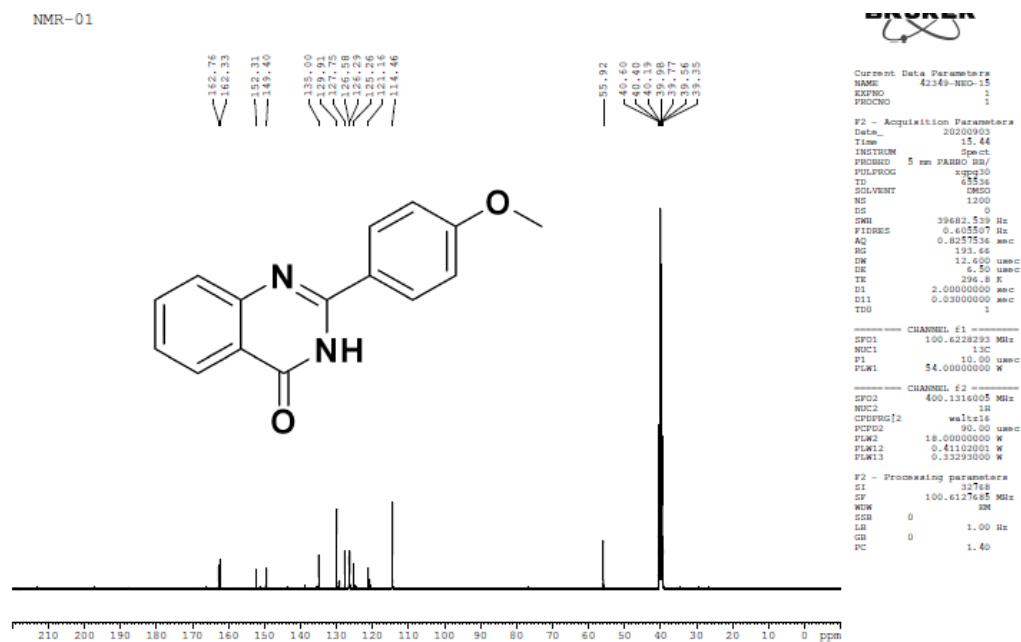
¹³C NMR of Compound 3b

LCMS of Compound 3b

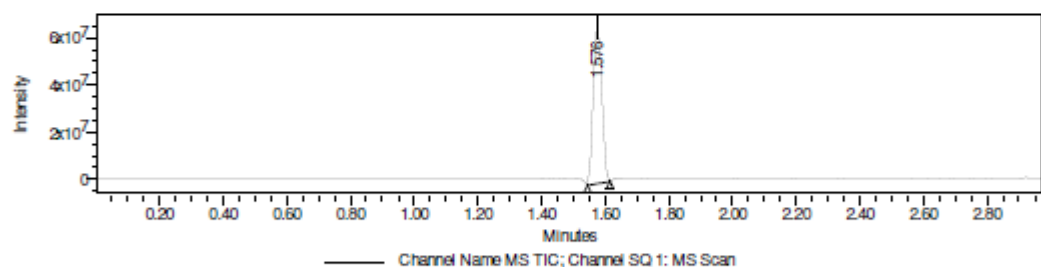
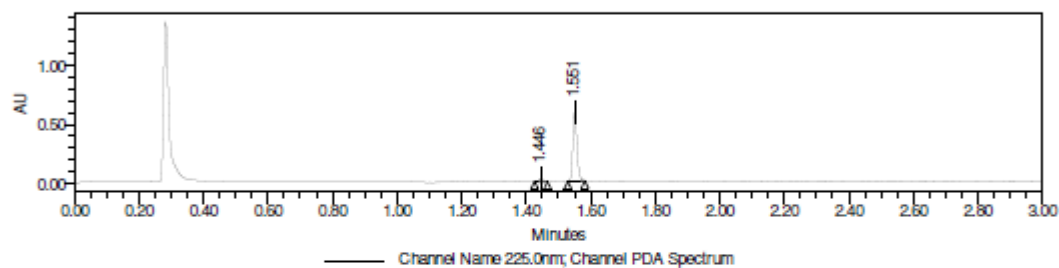
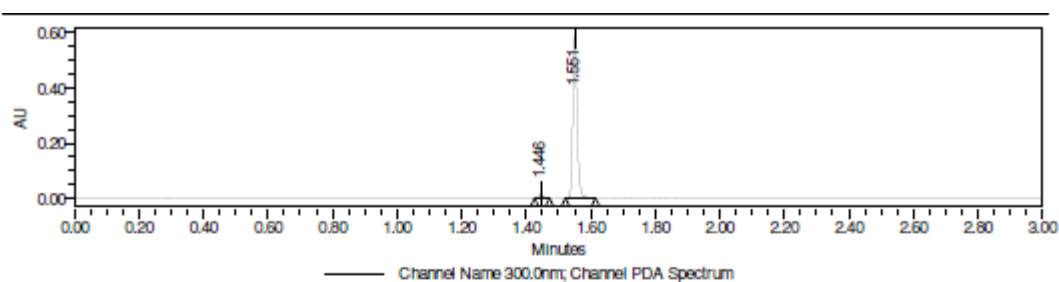

Peak Results
Channel: PDA Spectrum

	Retention Time (min)	Base Peak (m/z)	Height (μV)	Area (μV*sec)	% Area	Channel	Channel Name
1	1.446		26090	22652	4.18	PDA Spectrum	225.0nm
2	1.446		15356	13000	2.34	PDA Spectrum	300.0nm
3	1.551		590012	541821	97.66	PDA Spectrum	300.0nm
4	1.551		580879	524380	95.82	PDA Spectrum	225.0nm

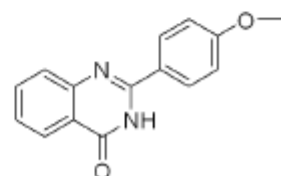

Molecular Weight: 252.27

Channel: SQ 1: MS scan

	Retention Time (min)	Base Peak (m/z)	Height (μV)	Area (μV*sec)	% Area	Channel	Channel Name
1	1.576	253.37	68456741	125318621	100.00	SQ 1: MS Scan	MS TIC

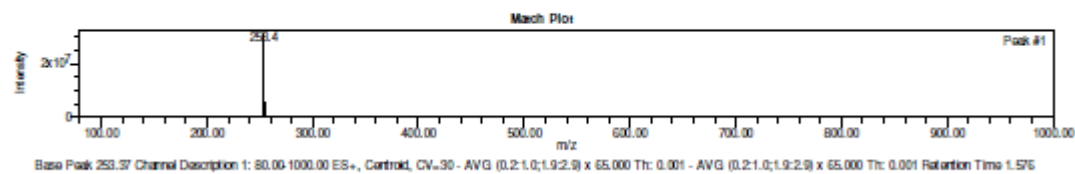

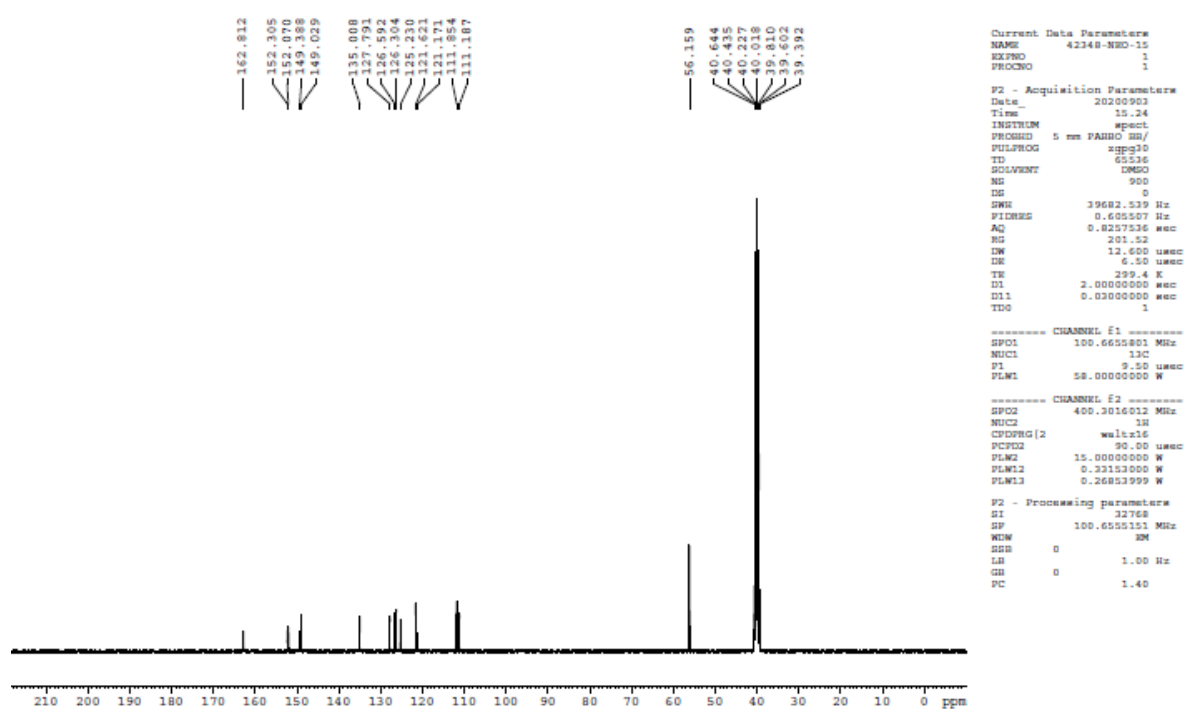
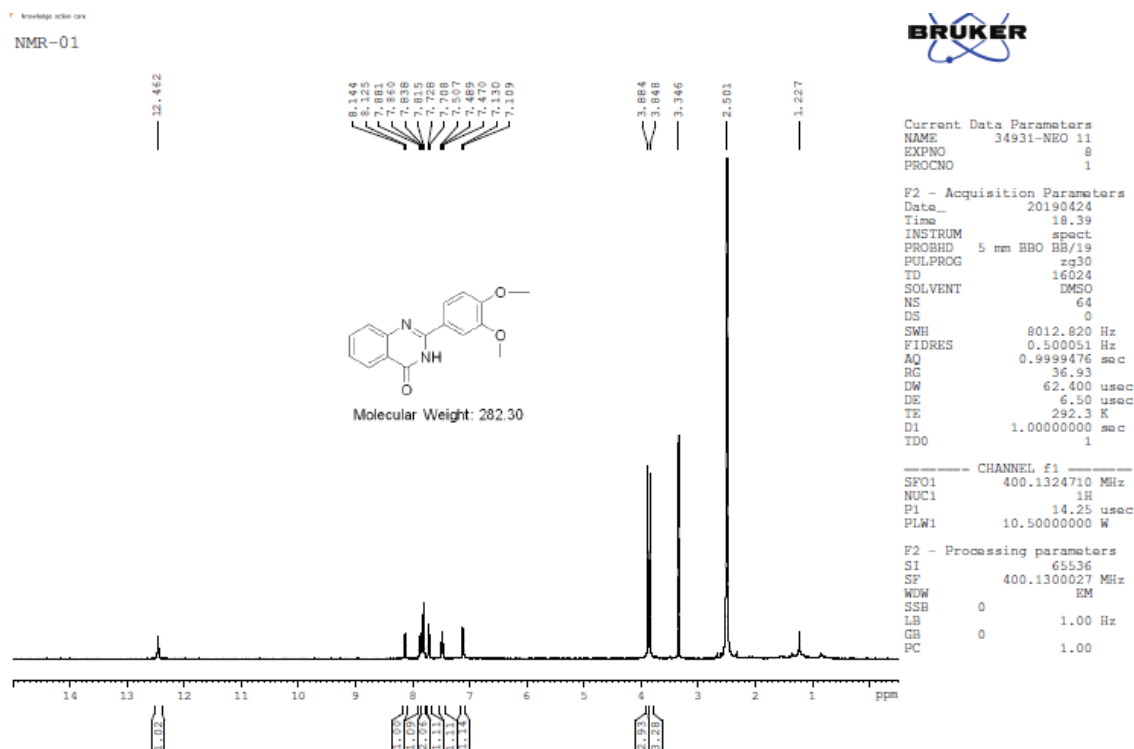

LCMS of Compound 3c

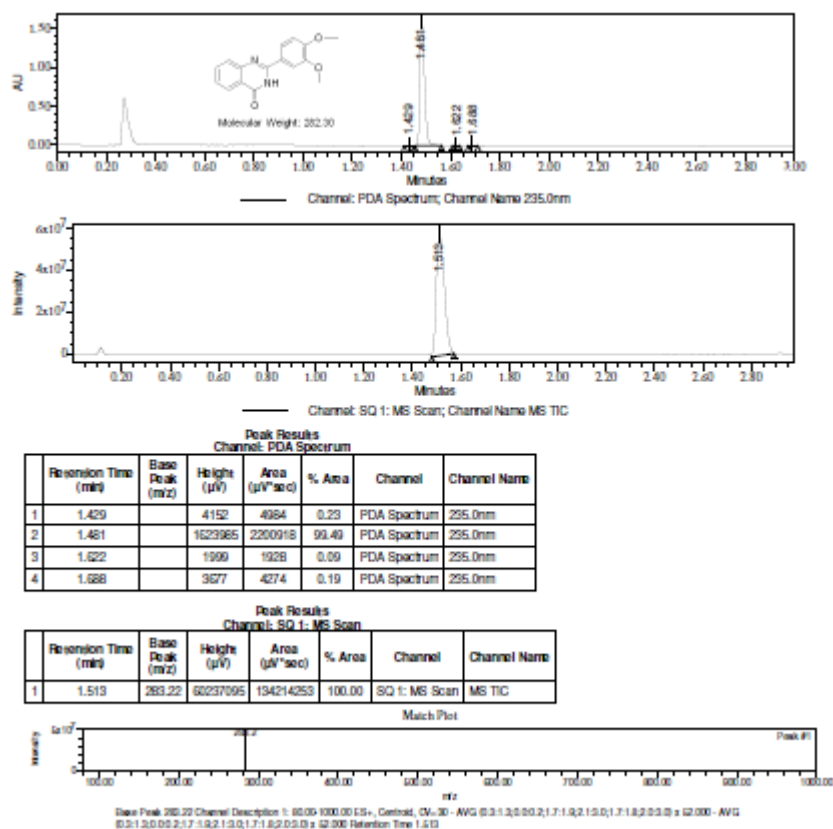
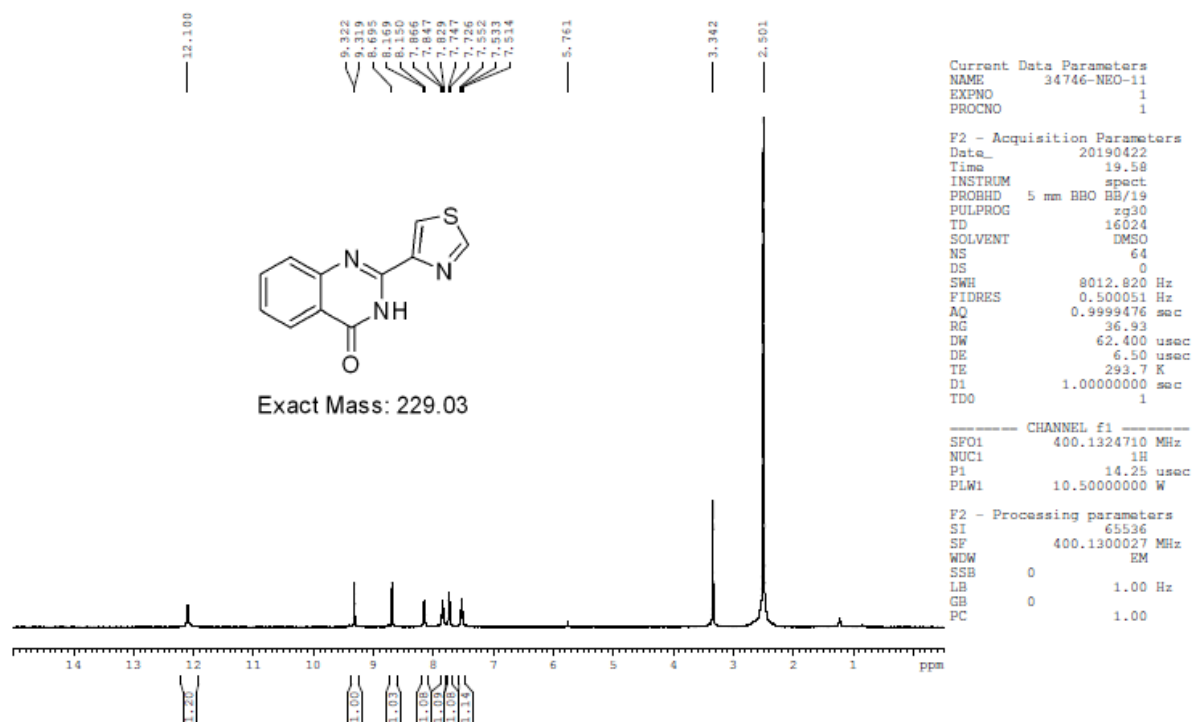
¹H NMR of Compound 3d

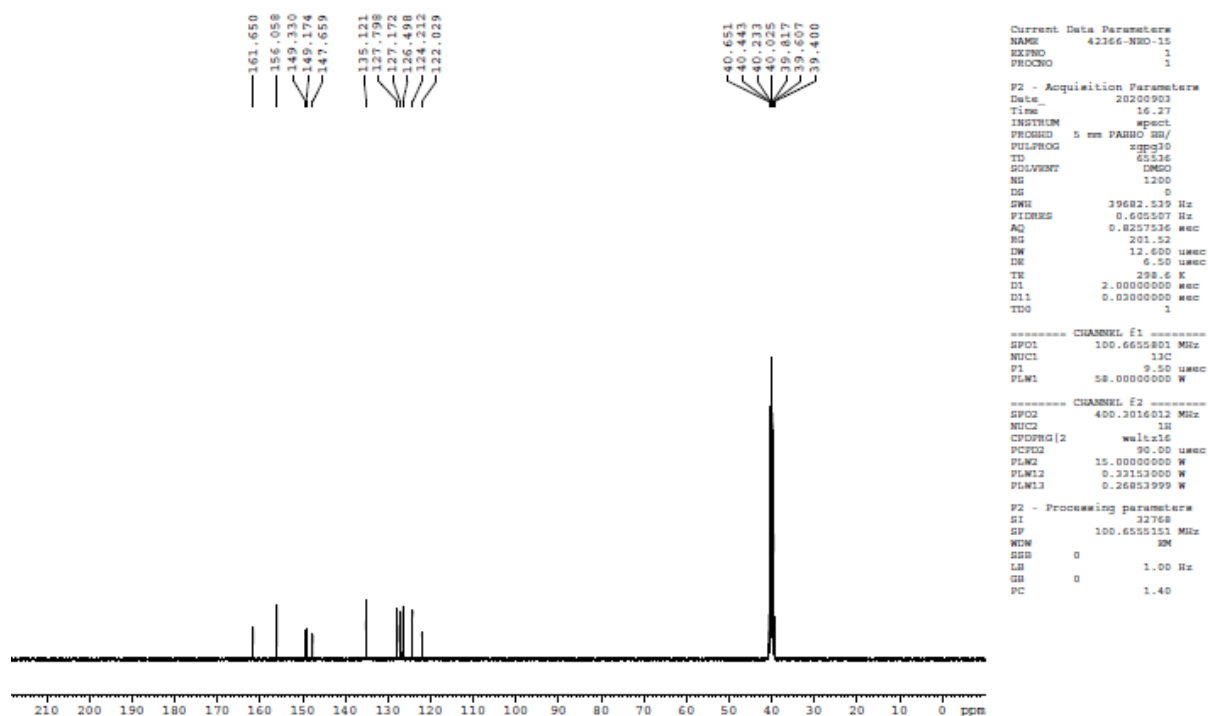
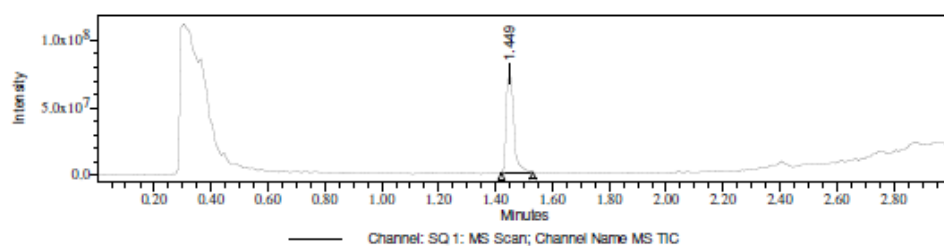
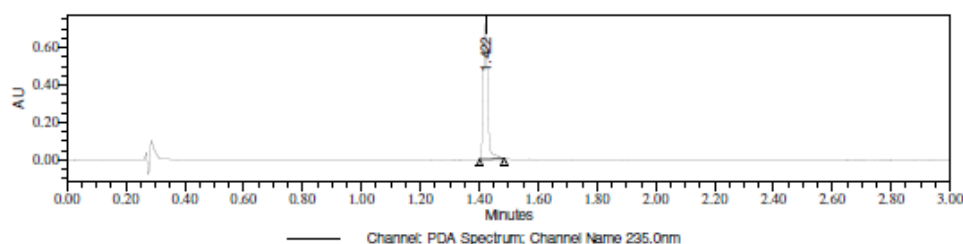
¹³C NMR of Compound 3d**LCMS of Compound 3d**

Peak Results
Channel: PDA Spectrum

Retention Time (min)	Base Peak (m/z)	Height (μV)	Area (μV*sec)	% Area	Channel	Channel Name
1	1.422	728003	769045	100.00	PDA Spectrum	235.0nm

Peak Results
Channel: SQ 1: MS Scan

Retention Time (min)	Base Peak (m/z)	Height (μV)	Area (μV*sec)	% Area	Channel	Channel Name
1	1.449	230.13	138396585	100.00	SQ 1: MS Scan	MS TIC

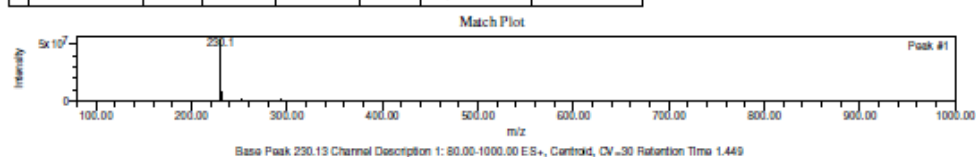
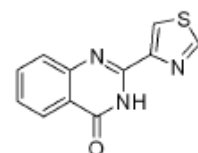

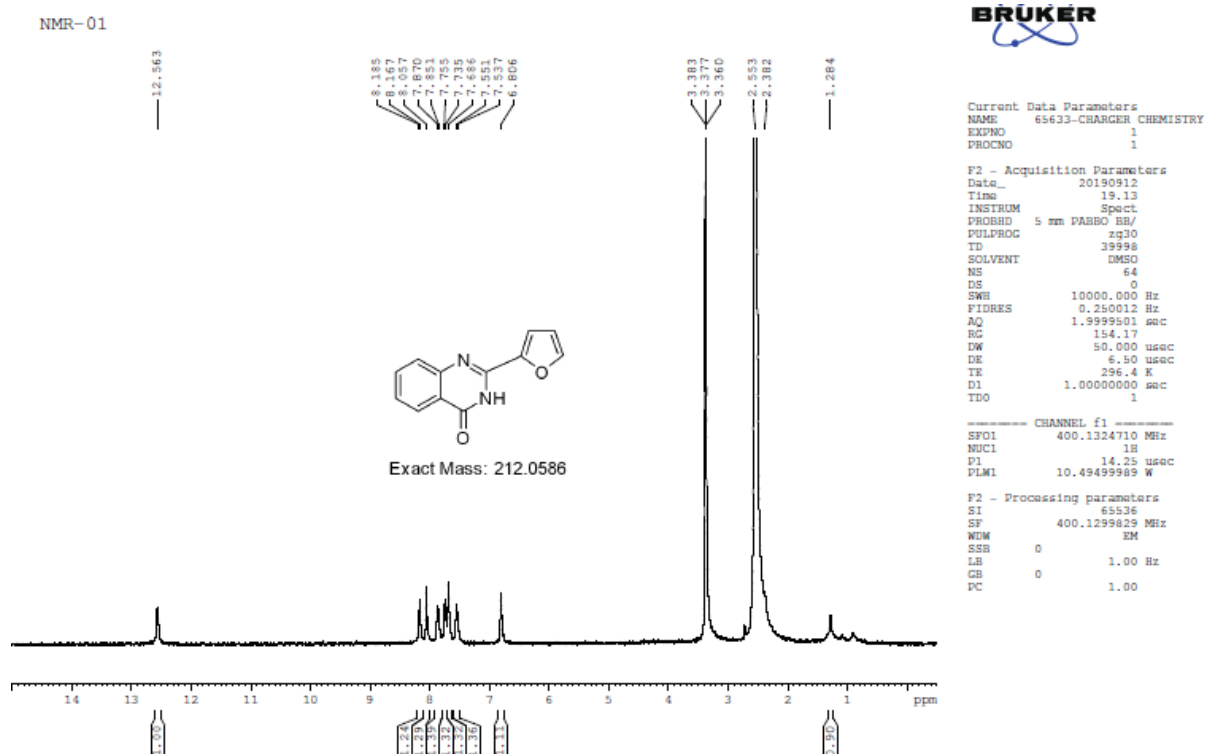

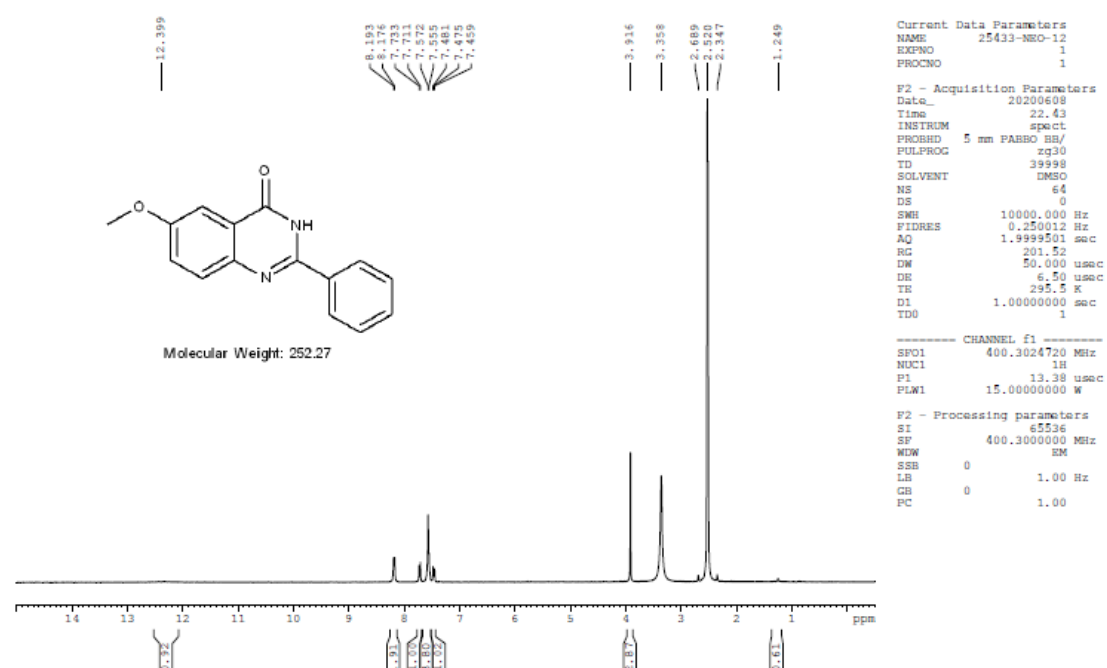
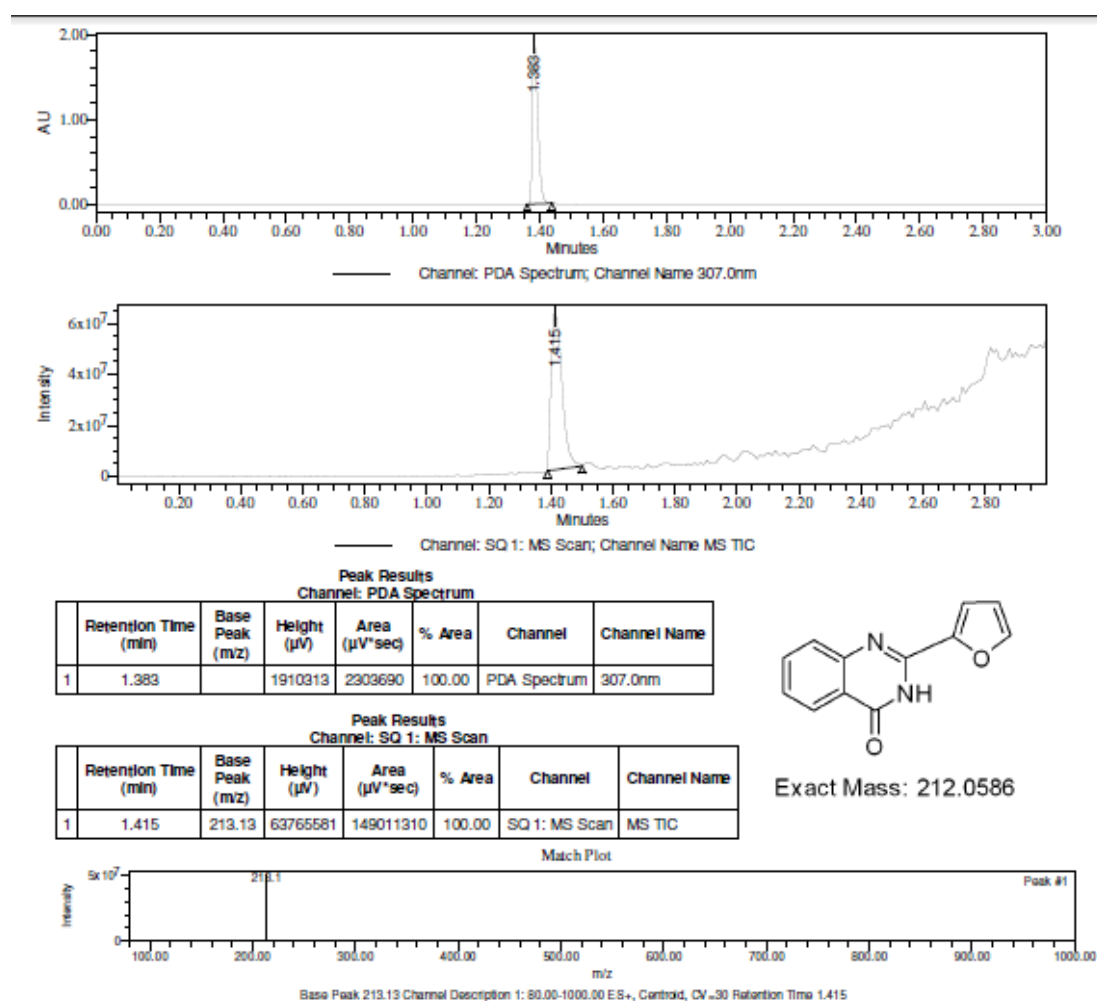

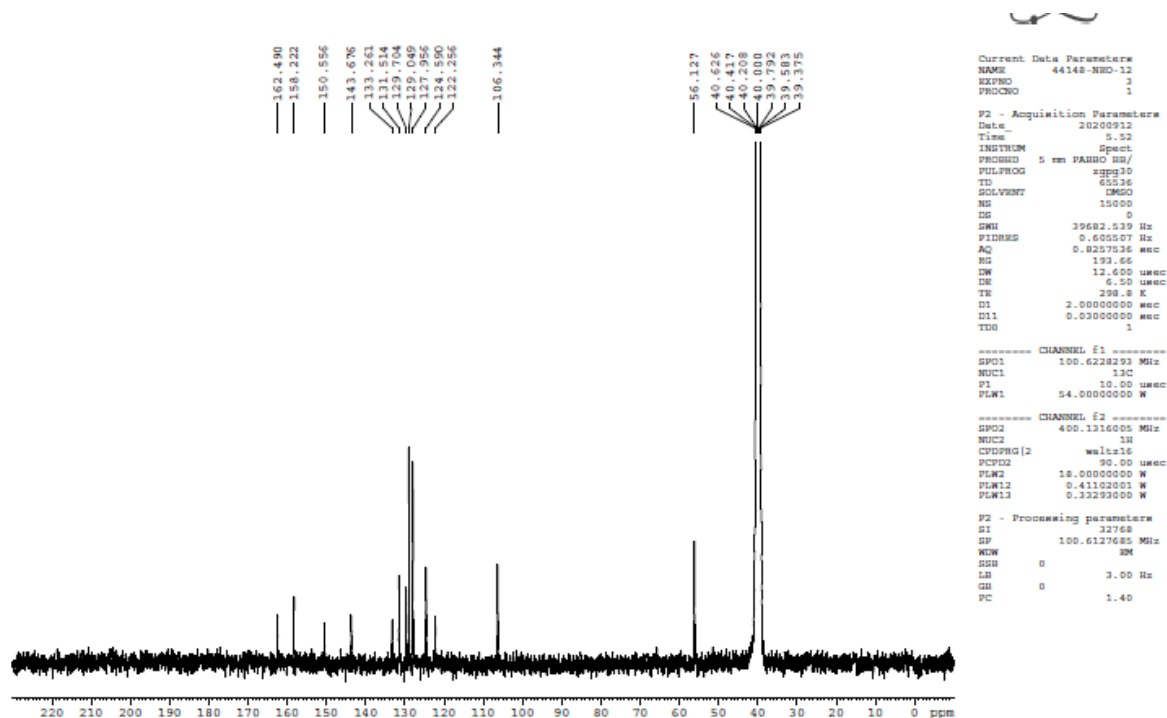
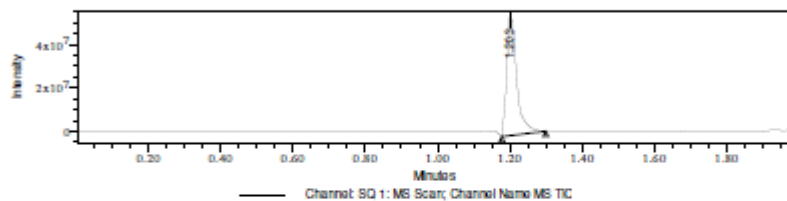
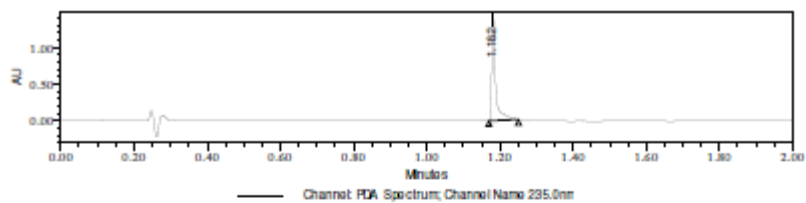
¹³C NMR of Compound 3f**LCMS of Compound 3f**

Peak Results
Channel: PDA Spectrum

Retention Time (min)	Base Peak (m/z)	Height (μV)	Area (μV*sec)	% Area	Channel	Channel Name
1	1.182	1405045	1056090	100.00	PDA Spectrum	235.0nm

Peak Results
Channel: SQ 1: MS Scan

Retention Time (min)	Base Peak (m/z)	Height (μV)	Area (μV*sec)	% Area	Channel	Channel Name
1	1.203	253.27	57960183	100.00	SQ 1: MS Scan	MS TIC

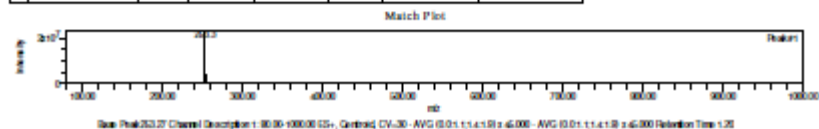
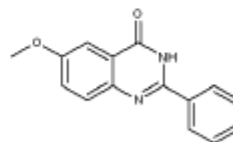

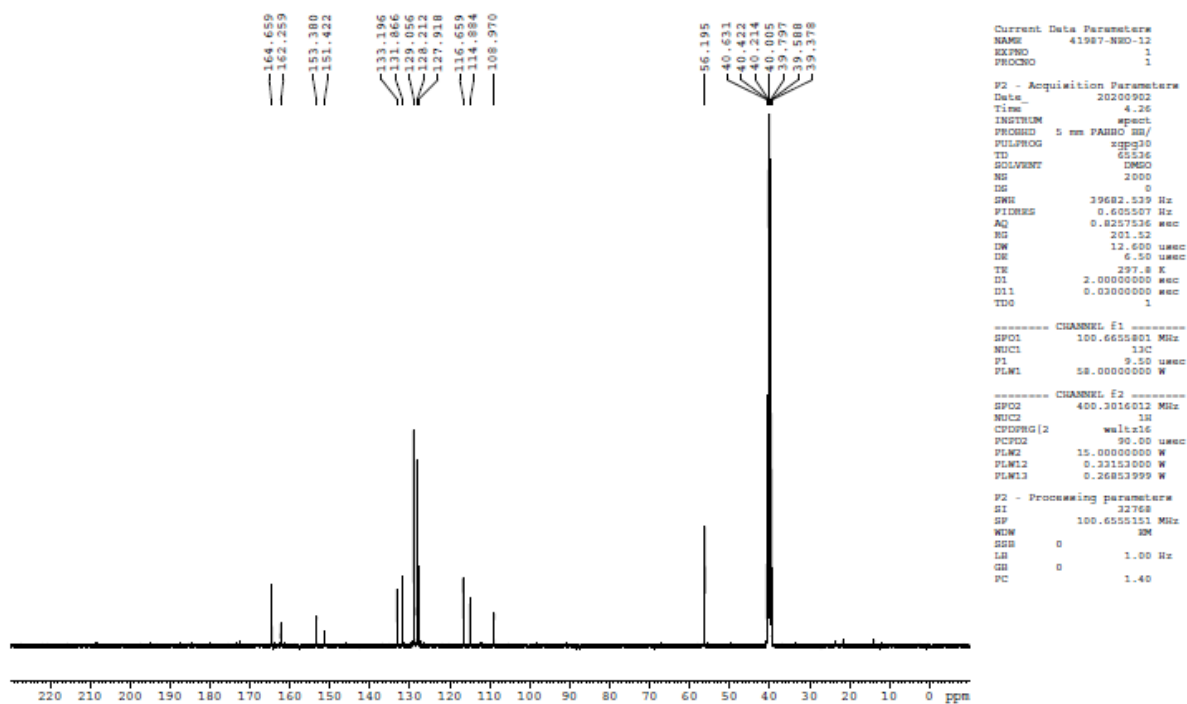
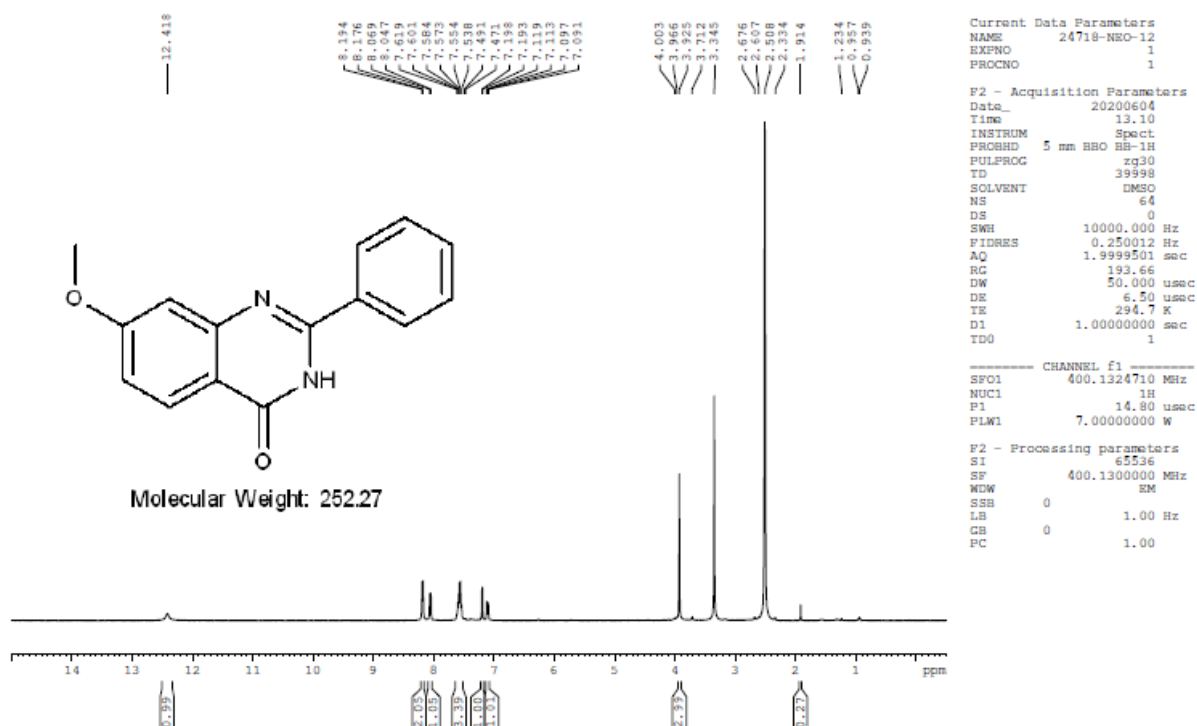

LCMS of Compound 3g

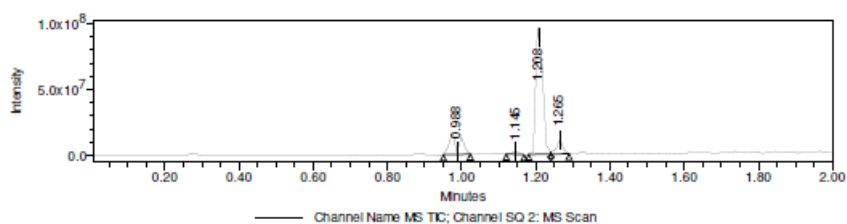
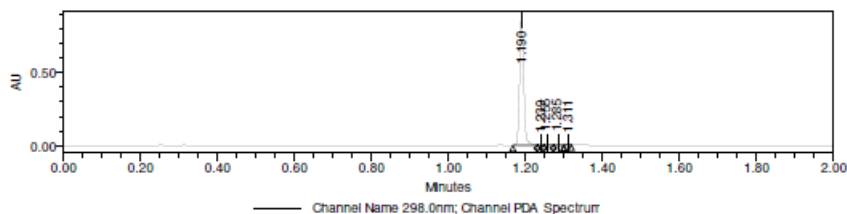
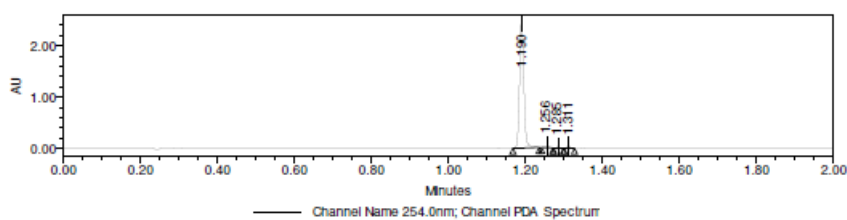

Peak Results
Channel: PDA Spectrum

	Retention Time (min)	Base Peak (m/z)	Height (μV)	Area (μV*sec)	% Area	Channel	Channel Name
1	1.190		876820	663753	95.92	PDA Spectrum	298.0nm
2	1.190		2468664	1923434	97.17	PDA Spectrum	254.0nm
3	1.239		9118	7607	1.10	PDA Spectrum	298.0nm
4	1.255		11548	9802	1.42	PDA Spectrum	298.0nm

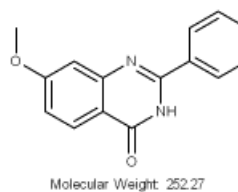

Peak Results
Channel: SQ 2: MS Scan

	Retention Time (min)	Base Peak (m/z)	Height (μV)	Area (μV*sec)	% Area	Channel	Channel Name
1	0.988	453.72	10573559	29386772	17.49	SQ 2: MS Scan	MS TIC
2	1.145	186.15	2458930	2687435	1.60	SQ 2: MS Scan	MS TIC
3	1.208	253.22	100527137	122977346	73.20	SQ 2: MS Scan	MS TIC
4	1.265	242.35	11206300	12954456	7.71	SQ 2: MS Scan	MS TIC

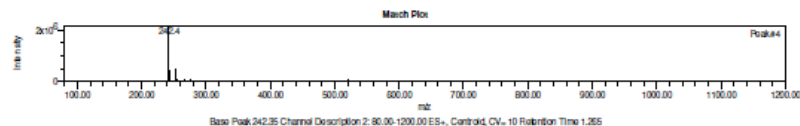
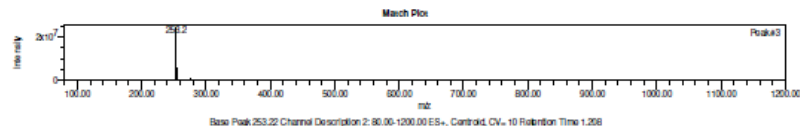
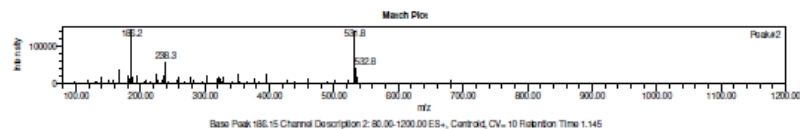
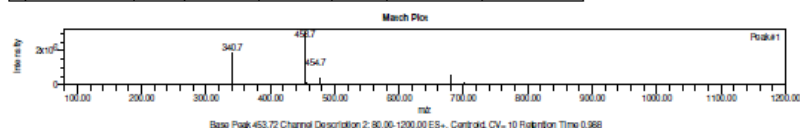

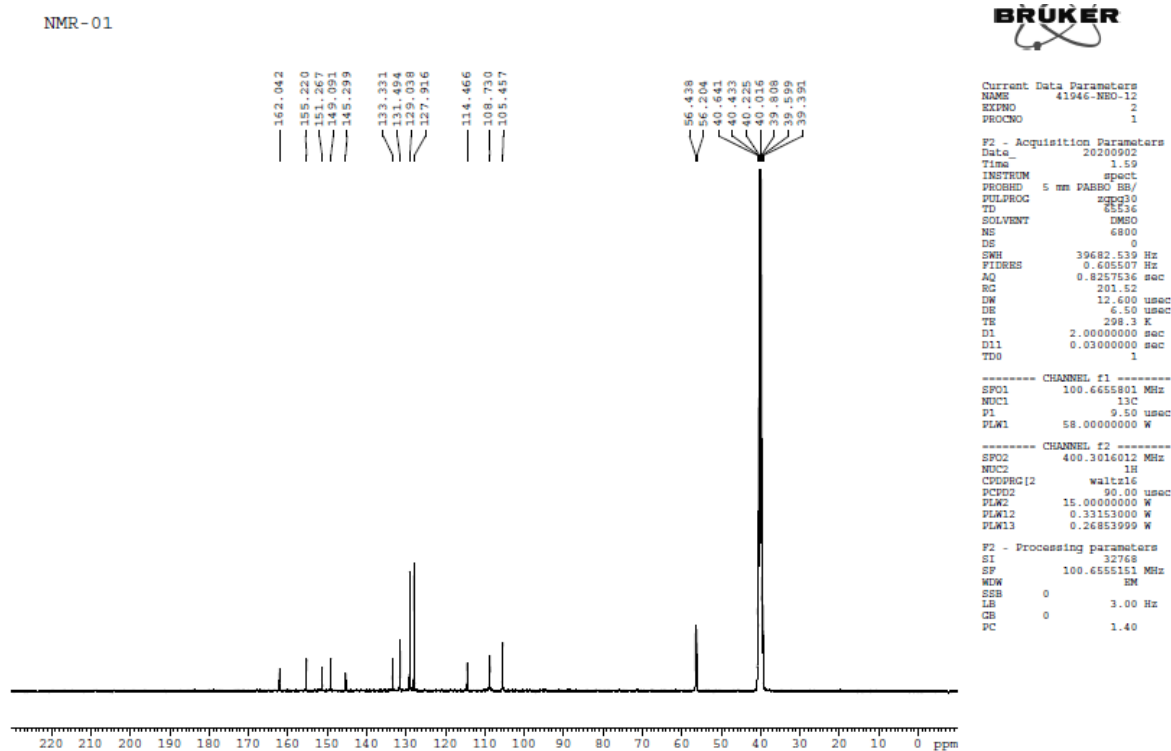
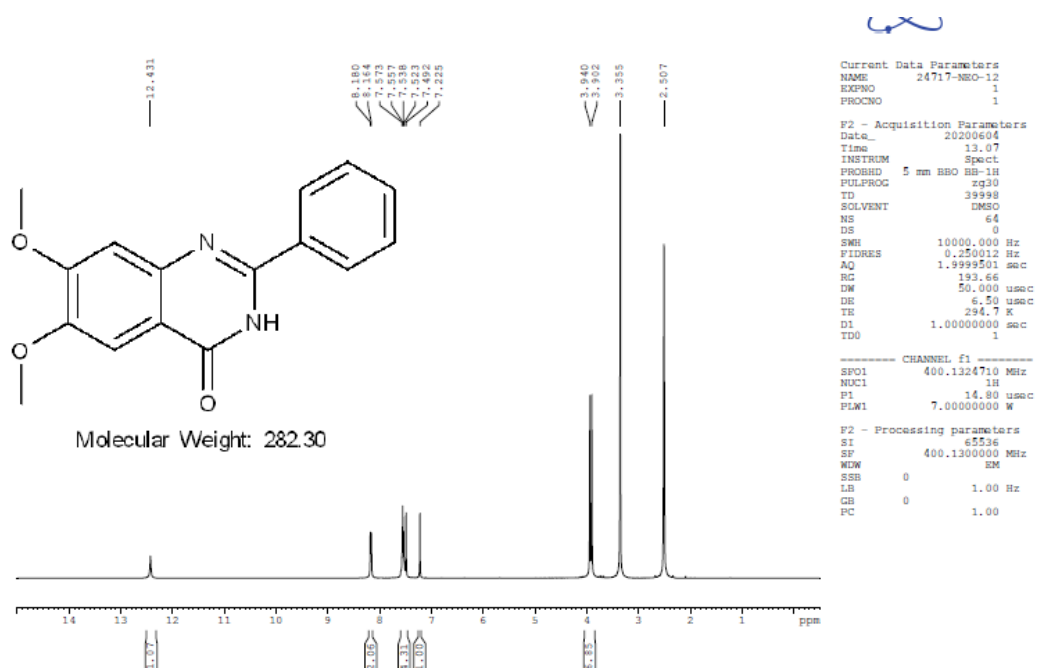

LCMS of Compound 3h

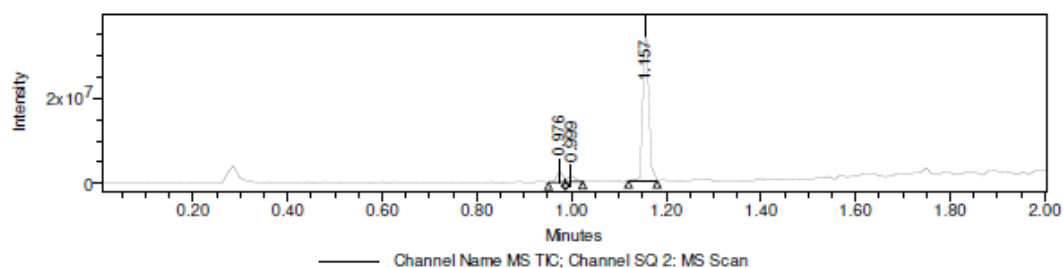
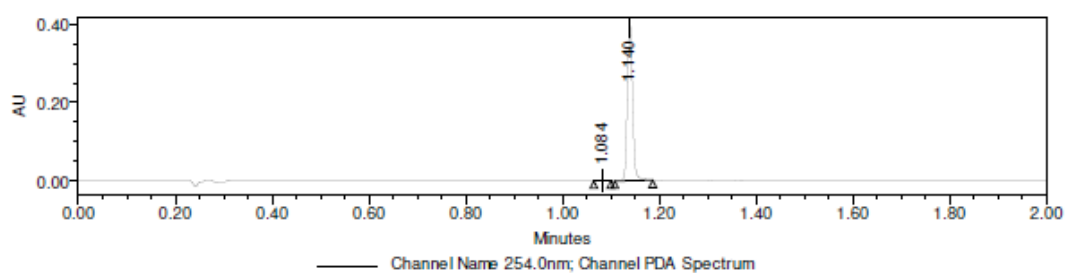

Peak Results
Channel: PDA Spectrum

	Retention Time (min)	Base Peak (m/z)	Height (μV)	Area (μV*sec)	% Area	Channel	Channel Name
1	1.084		1317	1337	0.45	PDA Spectrum	254.0nm
2	1.140		395224	293927	99.55	PDA Spectrum	254.0nm

Peak Results
Channel: SQ 2: MS Scan

	Retention Time (min)	Base Peak (m/z)	Height (μV)	Area (μV*sec)	% Area	Channel	Channel Name
1	0.976	453.75	2653982	2390565	7.02	SQ 2: MS Scan	MS TIC
2	0.999	453.77	1359675	1484974	4.36	SQ 2: MS Scan	MS TIC
3	1.157	283.25	37418163	30196247	88.63	SQ 2: MS Scan	MS TIC

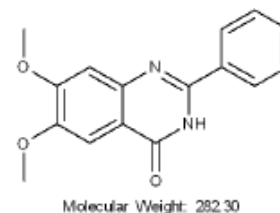

¹H NMR of Compound 3i

ADL/NMR-02

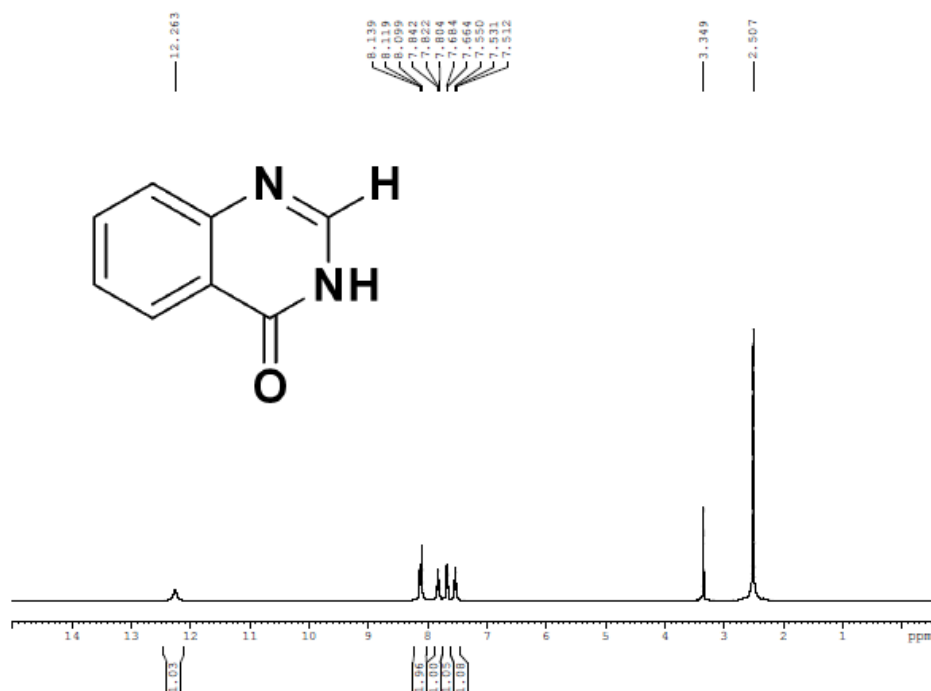

BRUKER

Current Data Parameters
 NAME 41570-NAPIER-SU-49
 EXPNO 1
 PROCNO 1

F2 - Acquisition Parameters
 Date_ 20200831
 Time 12.07
 INSTRUM Spect
 PROBHD 5 mm PARBO BB/
 PULPROG zg30
 TD 39998
 SOLVENT DMSO
 NS 64
 DS 0
 SWH 10000.000 Hz
 FIDRES 0.250012 Hz
 AQ 1.9999501 sec
 RG 193.66
 DM 50.000 usec
 DE 6.50 usec
 TE 294.8 K
 D1 2.00000000 sec
 TD0 1

CHANNEL f1
 SFO1 400.1324710 MHz
 NUC1 1H
 P1 13.60 usec
 PLW1 18.00000000 W

F2 - Processing parameters
 SI 65536
 SF 400.1300000 MHz
 WDW EM
 SSB 0
 LB 1.00 Hz
 GB 0
 PC 1.00

¹³C NMR of Compound 3i

ADL/NMR-02

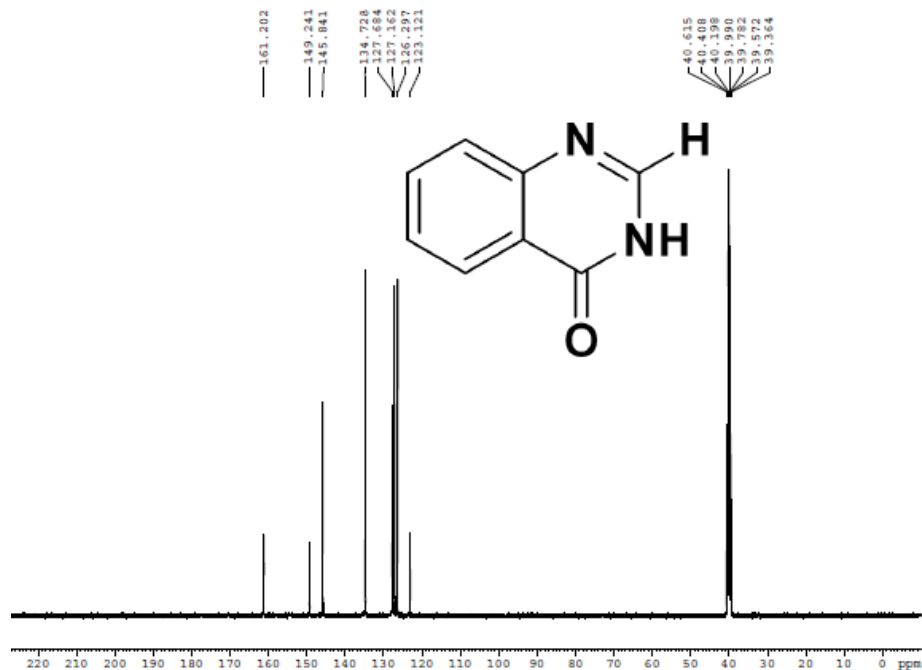

BRUKER

Current Data Parameters
 NAME 41677-NAPIER-SU-49
 EXPNO 1
 PROCNO 1

F2 - Acquisition Parameters
 Date_ 20200831
 Time 17.11
 INSTRUM spect
 PROBHD 5 mm PARBO BB/
 PULPROG zgpg30
 TD 65536
 SOLVENT DMSO
 NS 1200
 DS 0
 SWH 39682.539 Hz
 FIDRES 0.605507 Hz
 AQ 0.8257536 sec
 RG 201.52
 DM 12.600 usec
 DE 6.50 usec
 TE 298.4 K
 D1 2.00000000 sec
 D11 0.03000000 sec
 TD0 1

CHANNEL F1
 SFO1 100.6255801 MHz
 NUC1 13C
 P1 9.50 usec
 PLW1 58.00000000 W

CHANNEL F2
 SFO2 400.3016012 MHz
 NUC2 1H
 CPDPRG2 waltz16
 PCPD2 90.00 usec
 PLW2 15.00000000 W
 PLW12 0.33153000 W
 PLW13 0.26853999 W

F2 - Processing parameters
 SI 32768
 SF 100.62555151 MHz
 WDW EM
 SSB 0
 LB 1.00 Hz
 GB 0
 PC 1.40

LCMS of Compound 3i

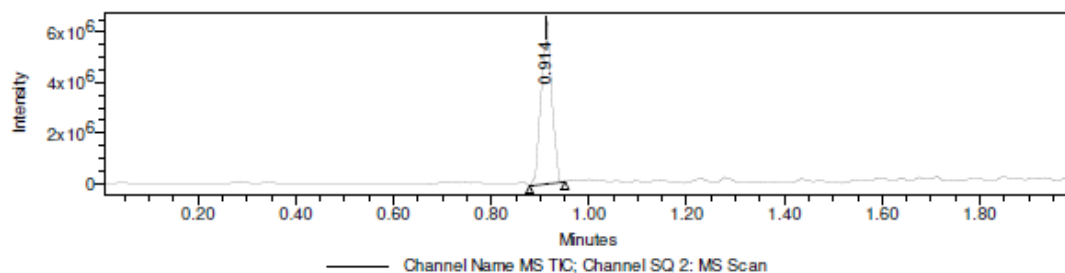
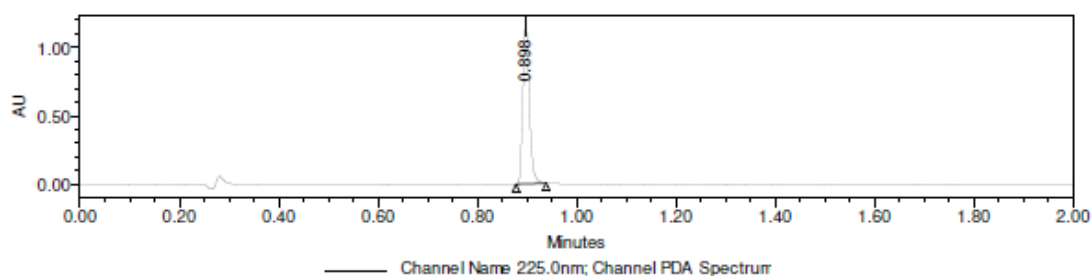

Peak Results
Channel: PDA Spectrum

	Retention Time (min)	Base Peak (m/z)	Height (μV)	Area (μV*sec)	% Area	Channel	Channel Name
1	0.898		1167548	1074415	100.00	PDA Spectrum	225.0nm

Peak Results
Channel: SQ 2: MS Scan

	Retention Time (min)	Base Peak (m/z)	Height (μV)	Area (μV*sec)	% Area	Channel	Channel Name
1	0.914	147.03	6484181	9578072	100.00	SQ 2: MS Scan	MS TIC

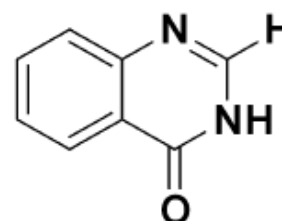

Exact Mass: 146.05

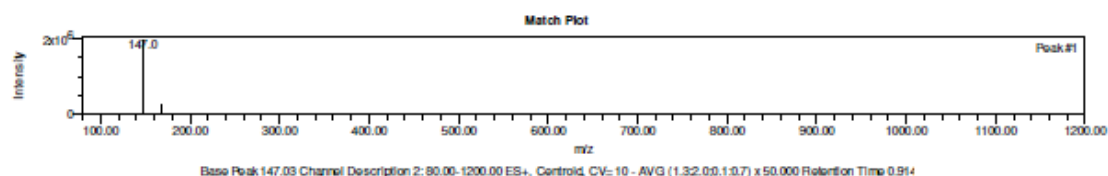

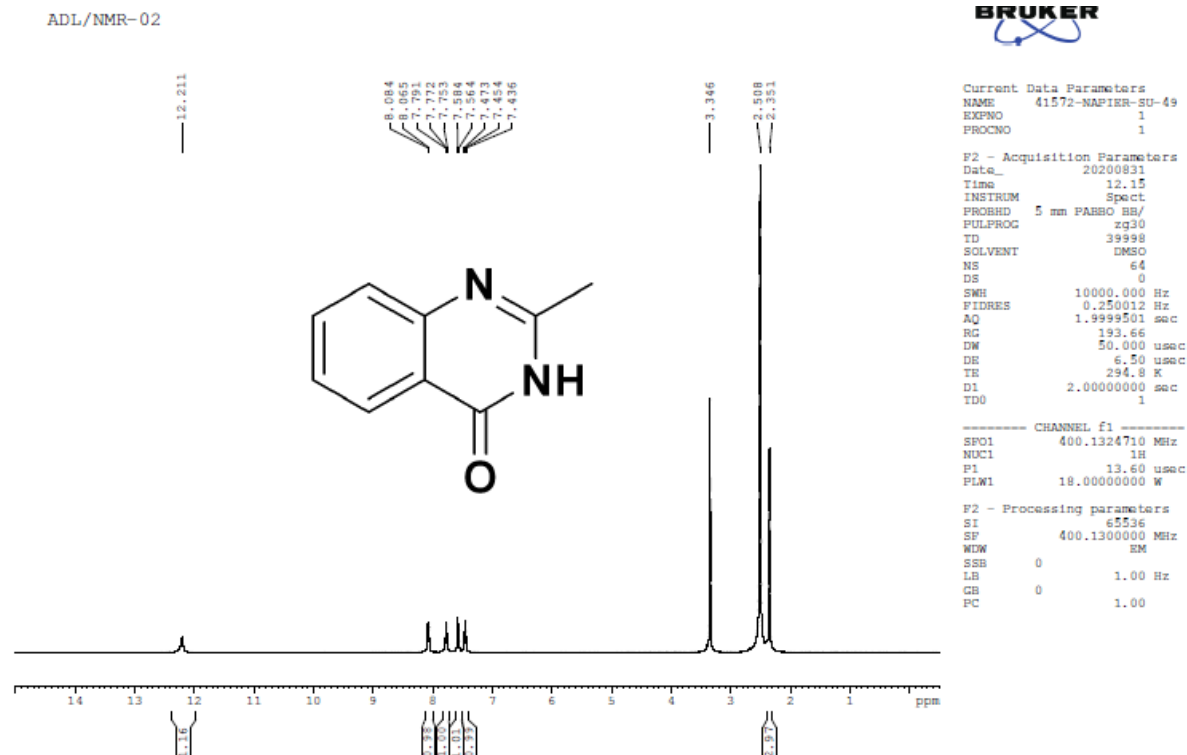
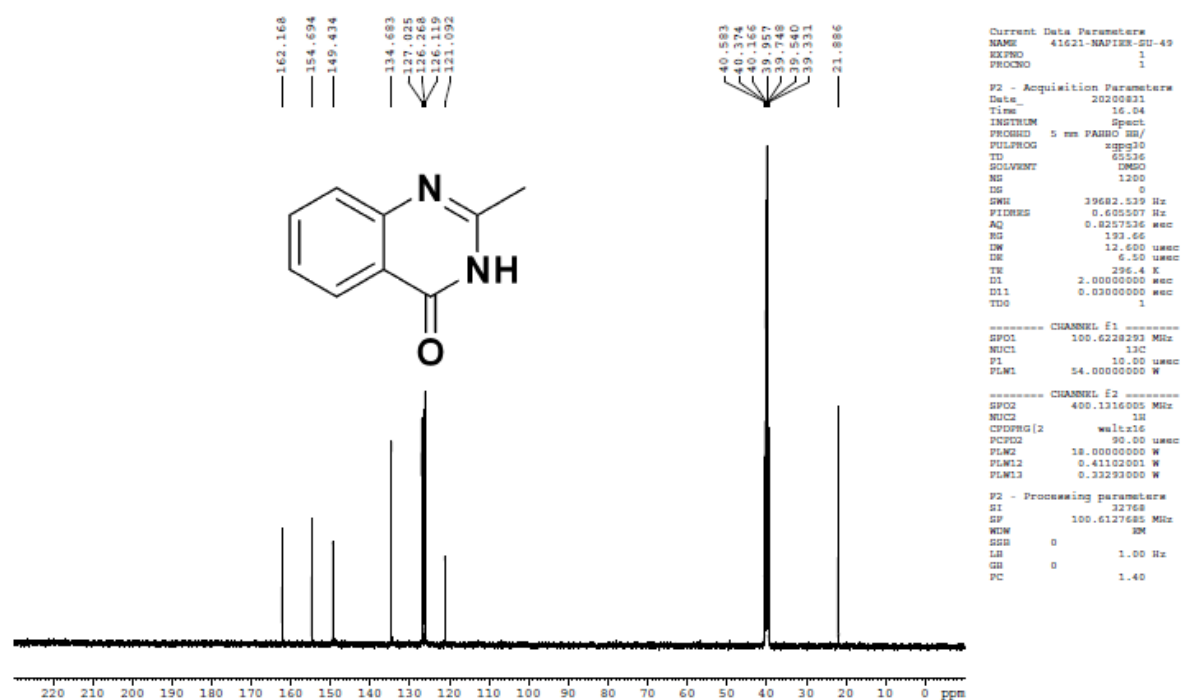
¹H NMR of Compound 3j¹³C NMR of Compound 3j

LCMS of Compound 3j

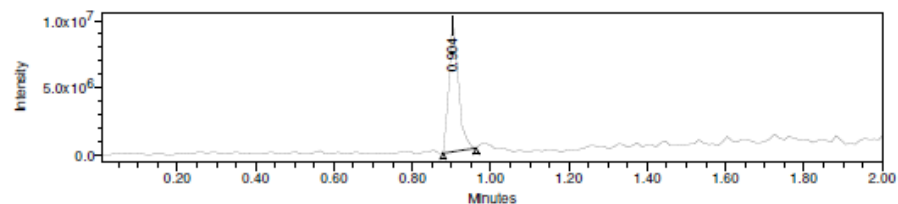
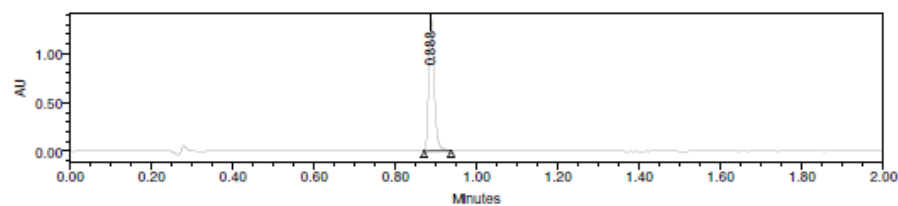

Peak Results
Channel: PDA Spectrum

Retention Time (min)	Base Peak (m/z)	Height (μV)	Area (μV*sec)	% Area	Channel	Channel Name
1	0.888	1349228	1282966	100.00	PDA Spectrum	225.0nm

Peak Results
Channel: SQ 2: MS Scan

Retention Time (min)	Base Peak (m/z)	Height (μV)	Area (μV*sec)	% Area	Channel	Channel Name
1	0.904	161.08	16589953	100.00	SQ 2: MS Scan	MS TIC

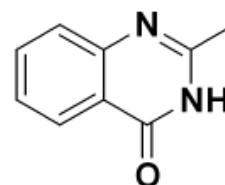

Exact Mass: 160.06

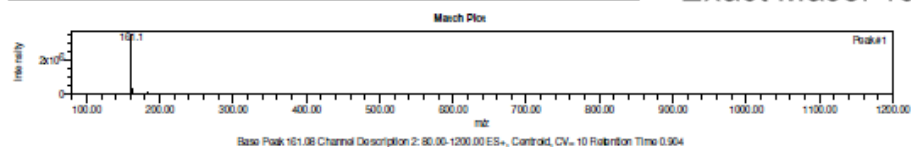
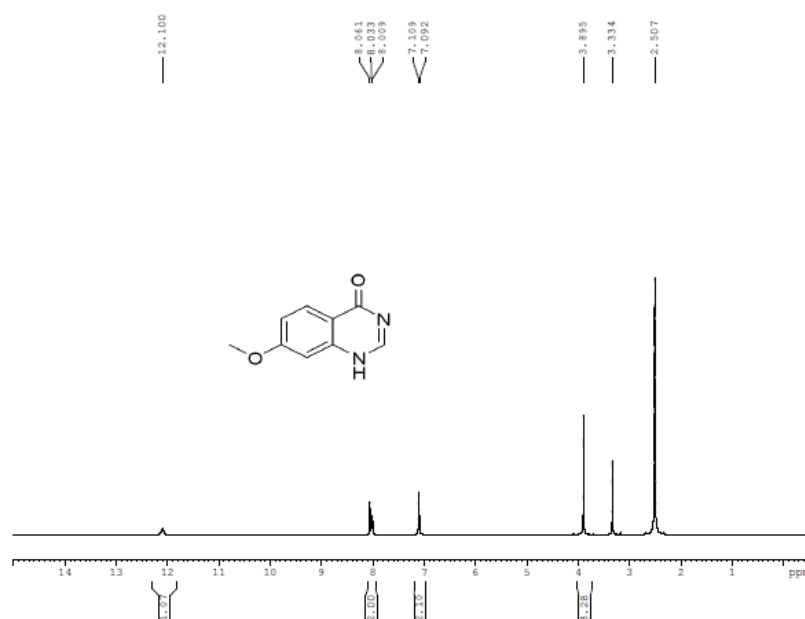
¹H NMR of Compound 3k

Current Data Parameters
NAME 28754-NBO-15
EXPNO 1
PROCNO 1

F2 - Acquisition Parameters
Date_ 20200629
Time 9.50
INSTRUM Spect
PROBHD 5 mm BBO BB-1H
PULPROG zg30
TD 39998
SOLVENT DMSO
NS 64
DS 0
SWH 10000.000 Hz
FIDRES 0.250012 Hz
AQ 1.9999501 sec
RG 193.66
DW 50.000 usec
DE 6.50 usec
TE 297.1 K
D1 1.00000000 sec
TD0 1

----- CHANNEL f1 -----
SFO1 400.1324710 MHz
NUC1 1H
P1 14.80 usec
PLW1 7.00000000 W

F2 - Processing parameters
SI 65536
SF 400.1300000 MHz
WDW EM
SSB 0
LB 1.00 Hz
GB 0
PC 1.00

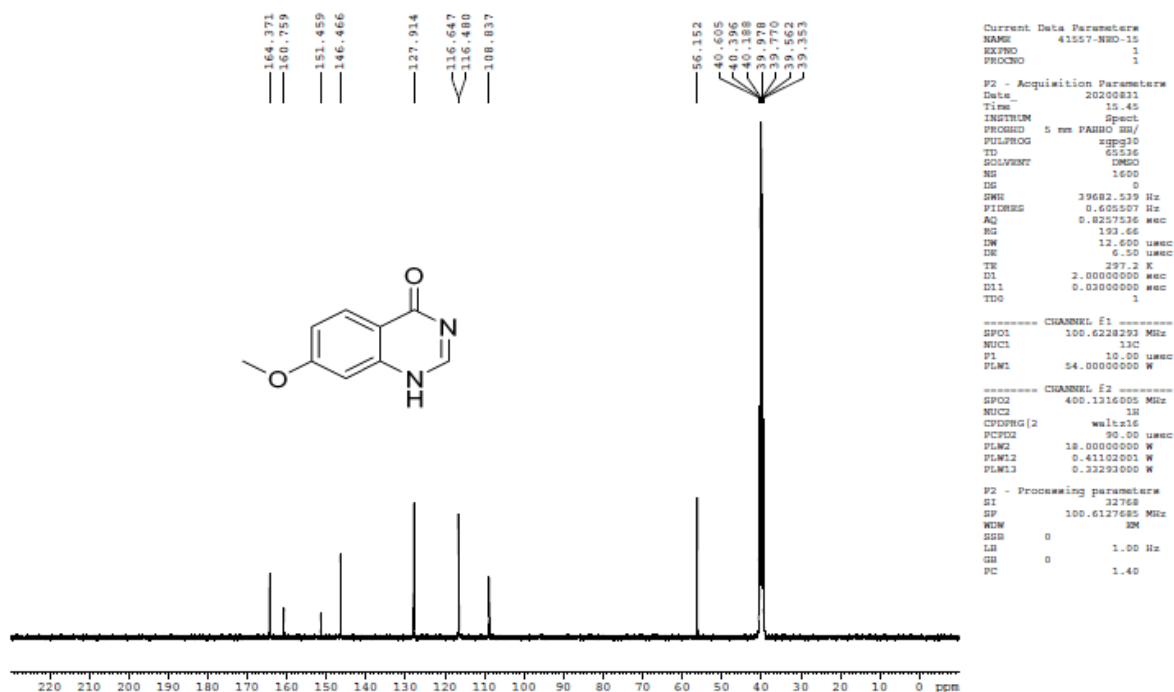
¹³C NMR of Compound 3k

LCMS of Compound 3k

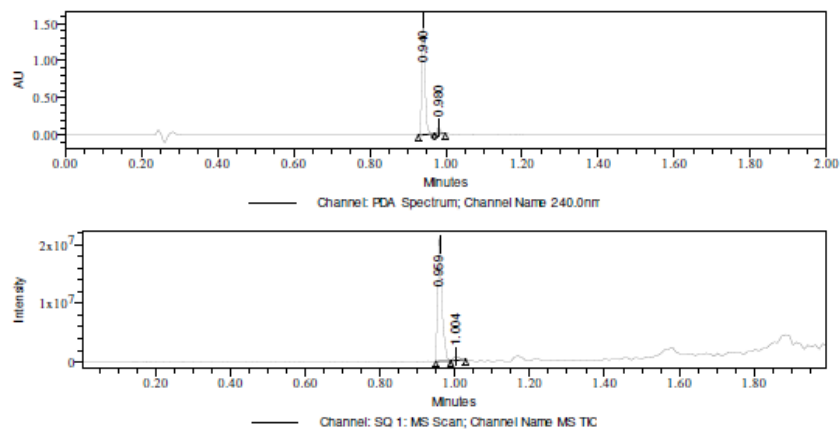
Peak Results
Channel: PDA Spectrum

Retention Time (min)	Base Peak (m/z)	Height (μV)	Area (μV*sec)	% Area	Channel	Channel Name
1	0.940	1573641	910073	94.70	PDA Spectrum	240.0nm
2	0.980	83887	50934	5.30	PDA Spectrum	240.0nm

Peak Results
Channel: SQ 1: MS Scan

Retention Time (min)	Base Peak (m/z)	Height (μV)	Area (μV*sec)	% Area	Channel	Channel Name
1	0.959	177.18	21149185	95.84	SQ 1: MS Scan	MS TIC
2	1.004	211.20	668222	4.16	SQ 1: MS Scan	MS TIC

Match Plot

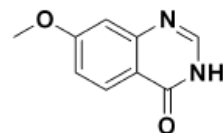
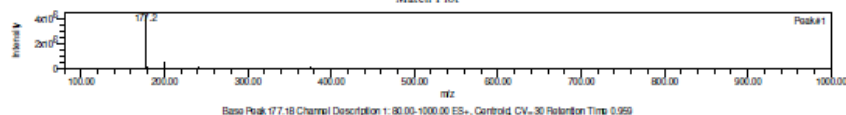

Molecular Weight: 176.18

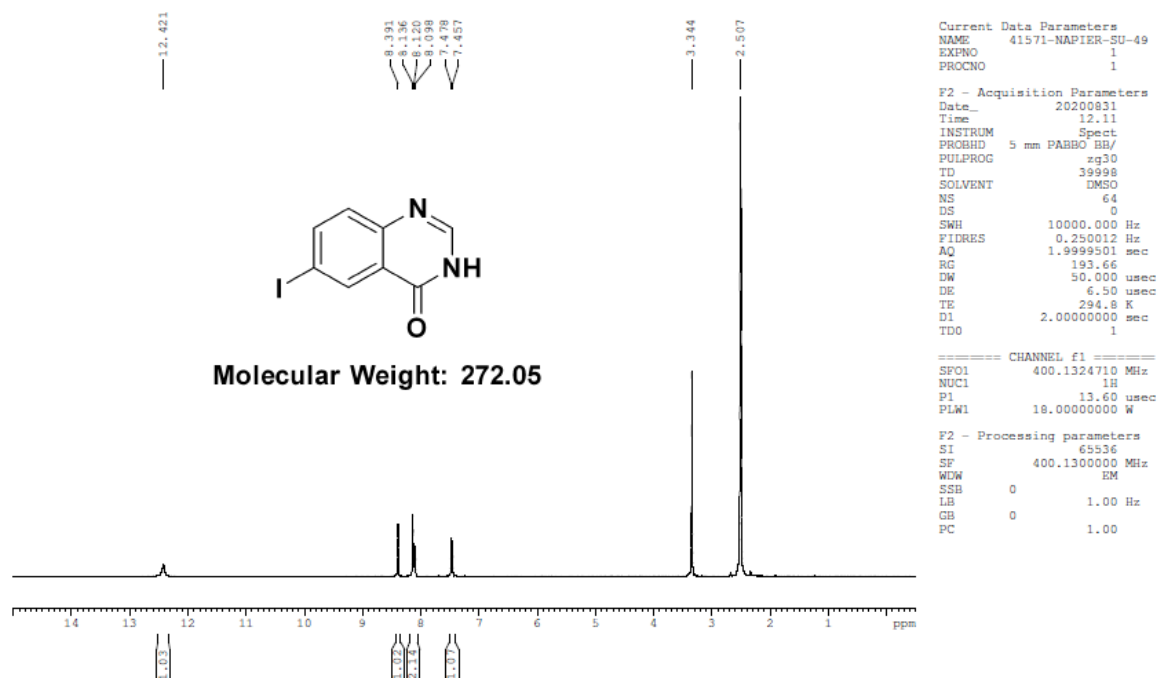
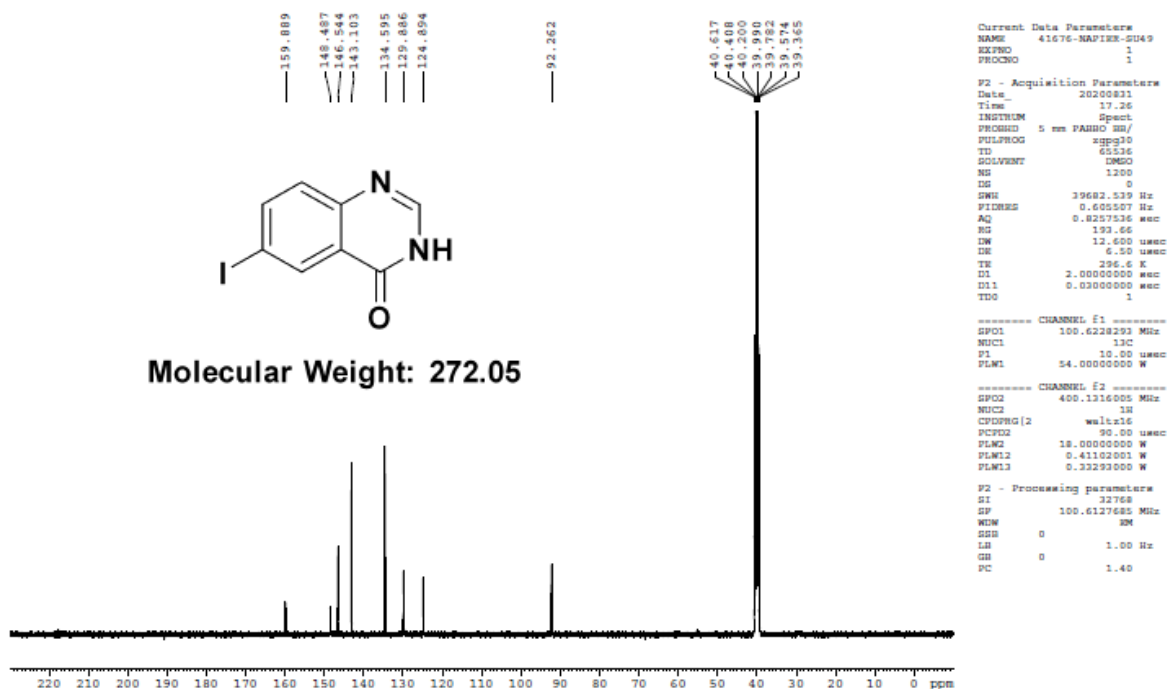
¹H NMR of Compound 3I¹³C NMR of Compound 3I

LCMS of Compound 3l

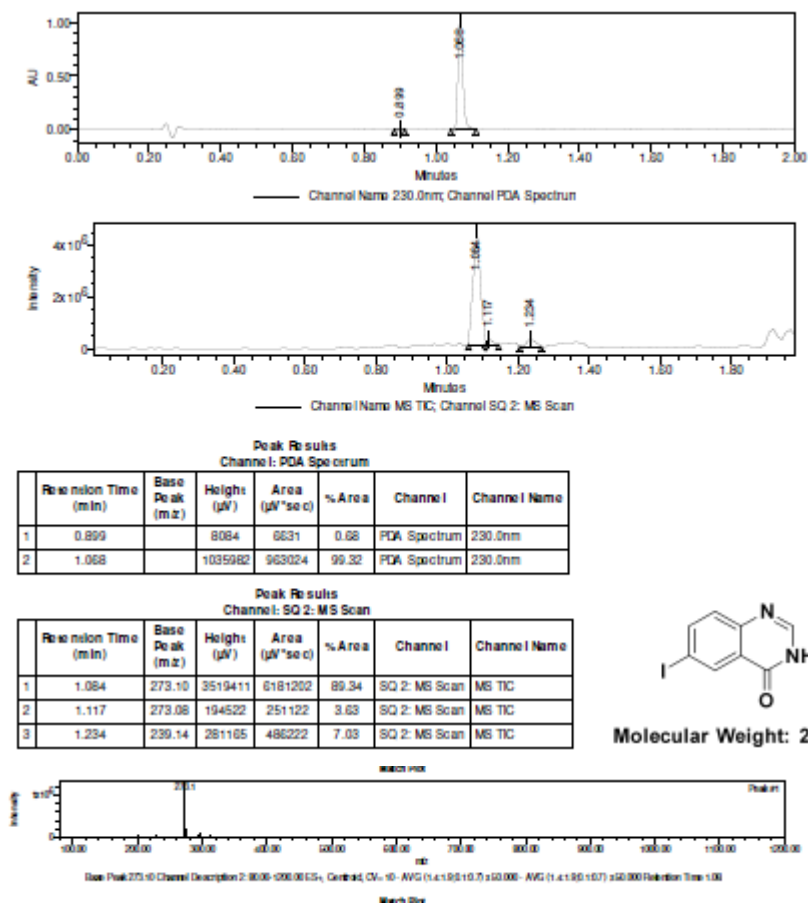
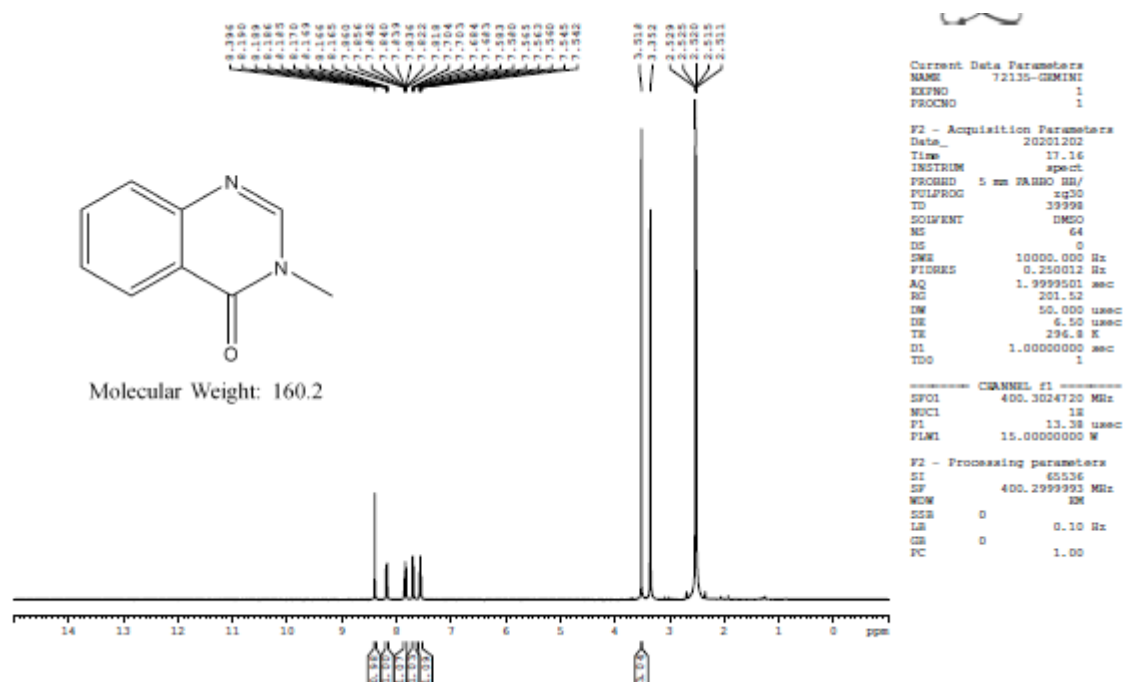
¹H NMR of Compound 3m

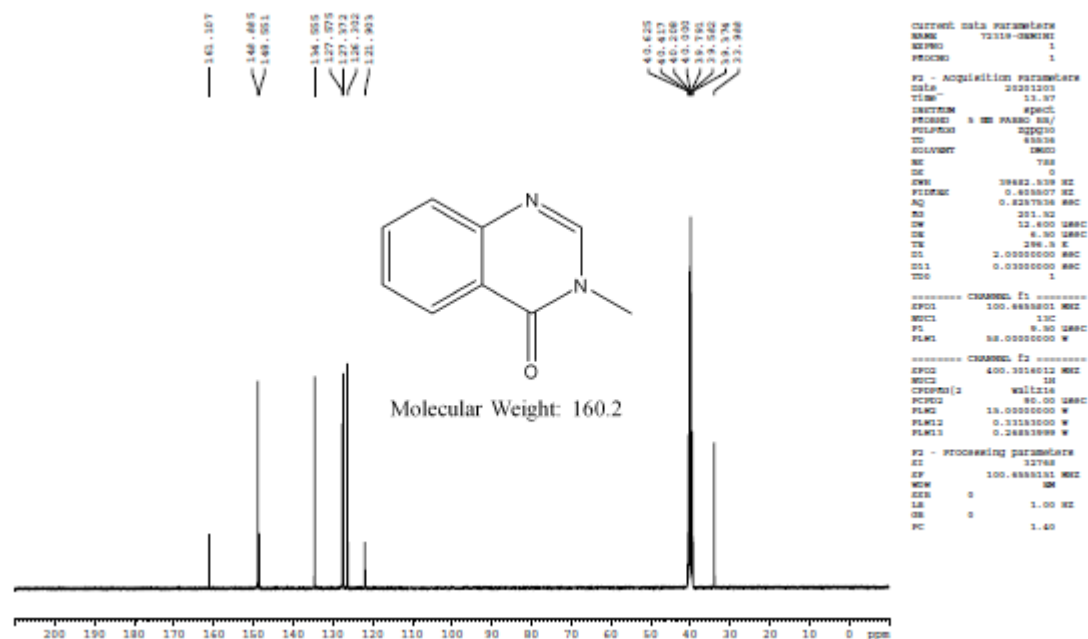
¹³C NMR of Compound 3m

LCMS of Compound 3m

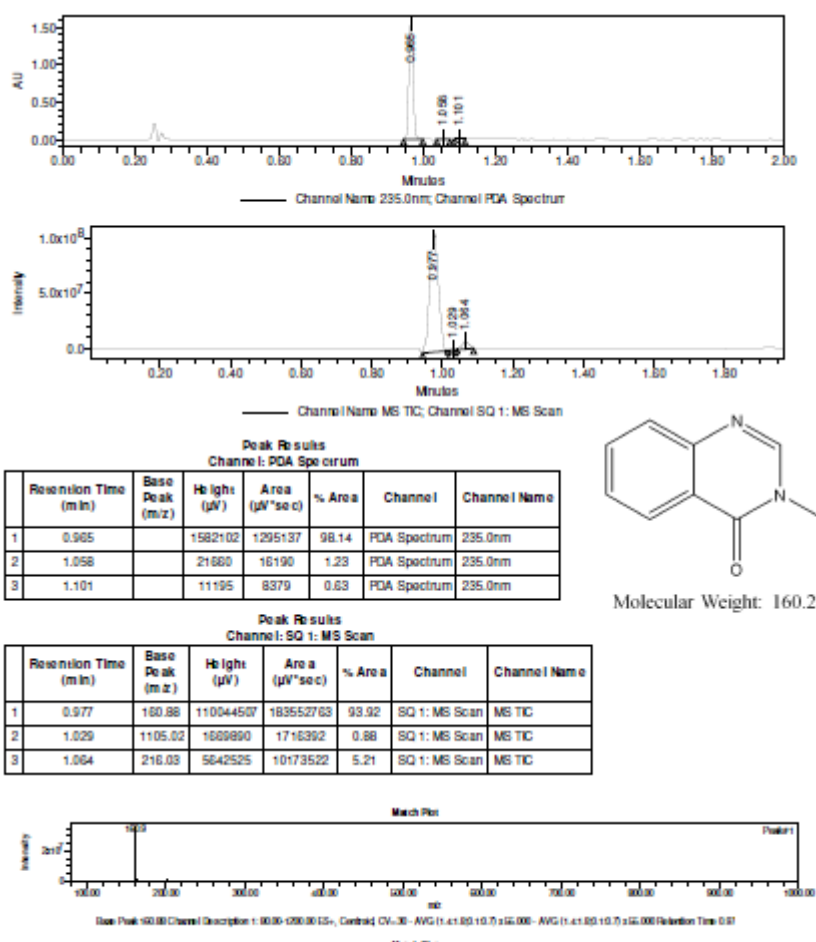

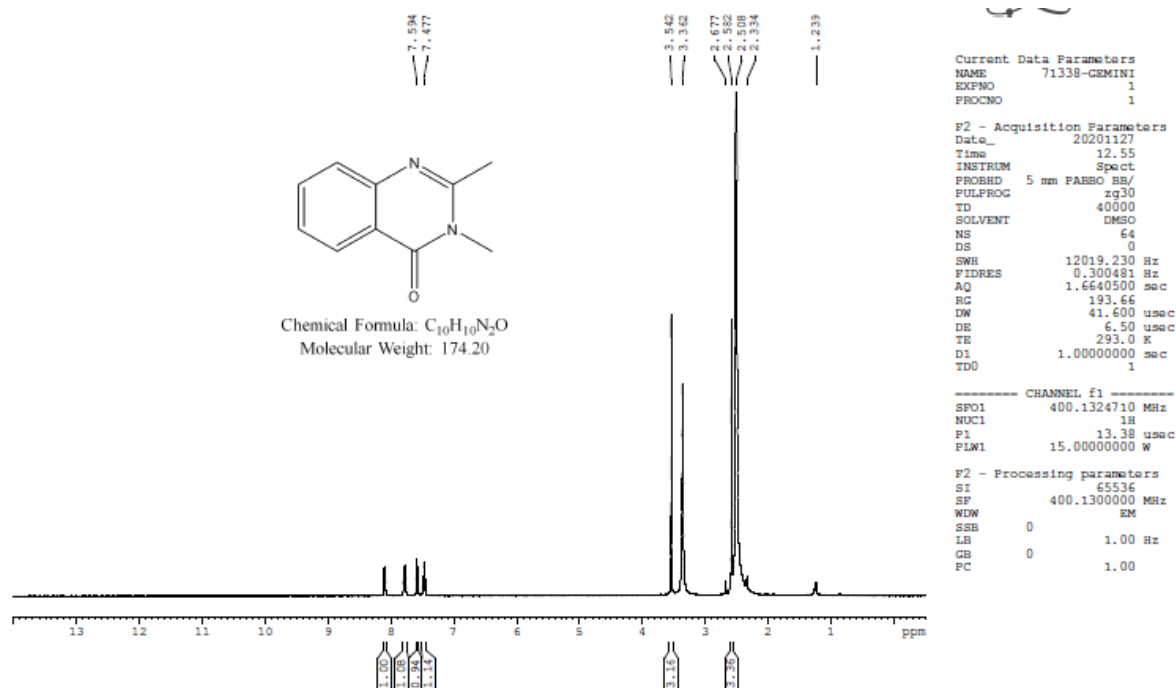
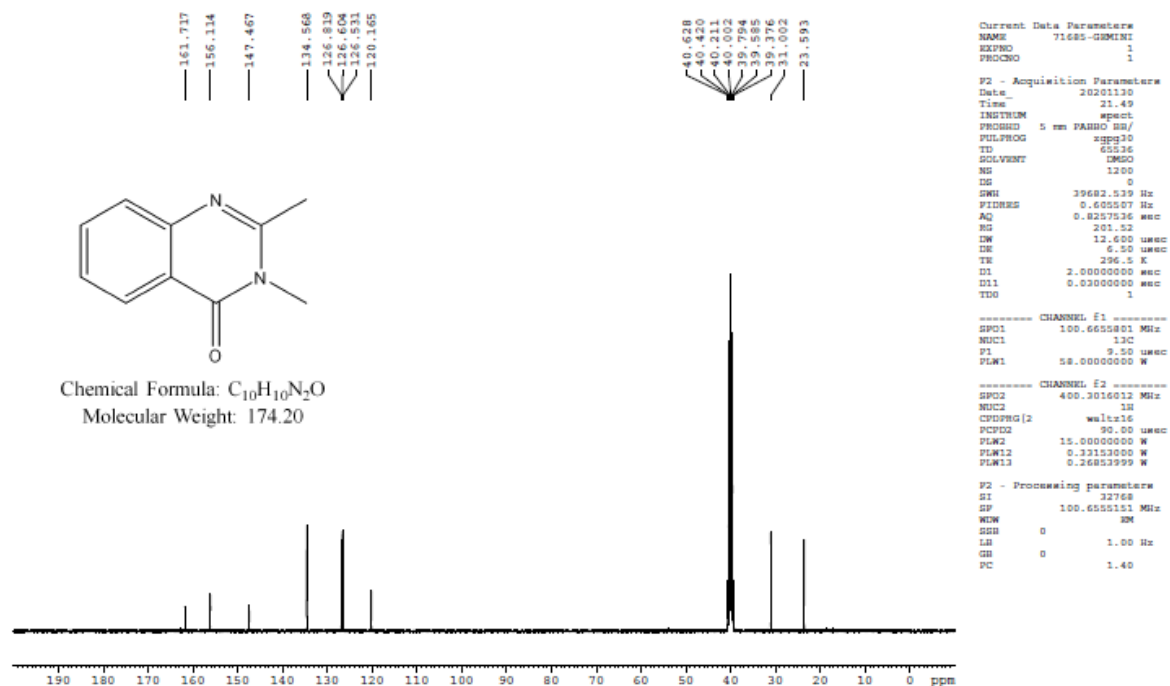
¹H NMR of Compound 3n¹³C NMR of Compound 3n

LCMS of Compound 3n

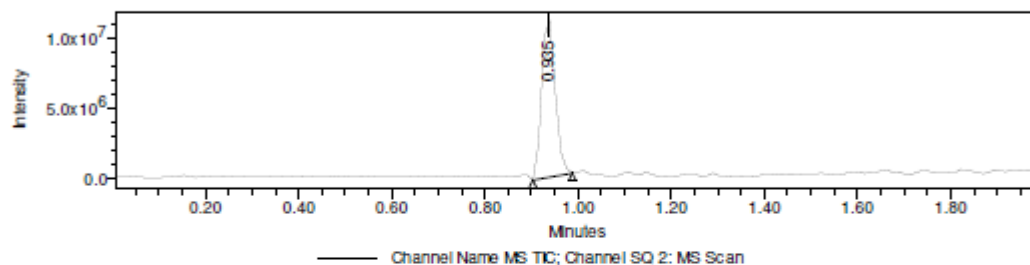
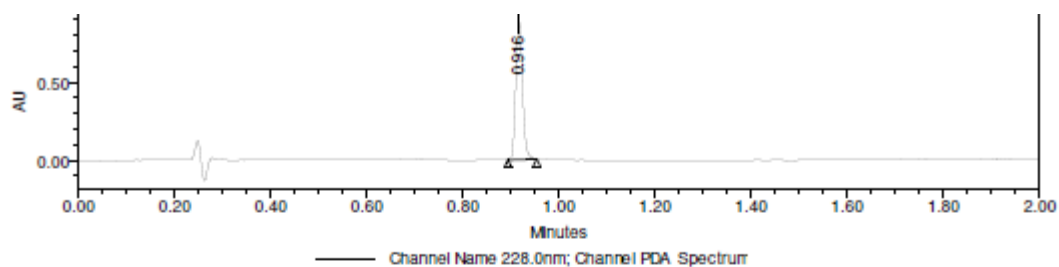

Peak Results
Channel: PDA Spectrum

	Retention Time (min)	Base Peak (m/z)	Height (μV)	Area ($\mu V \cdot sec$)	% Area	Channel	Channel Name
1	0.916		889491	870217	100.00	PDA Spectrum	228.0nm

Peak Results
Channel: SQ 2: MS Scan

	Retention Time (min)	Base Peak (m/z)	Height (μV)	Area ($\mu V \cdot sec$)	% Area	Channel	Channel Name
1	0.935	175.05	11581758	23012430	100.00	SQ 2: MS Scan	MS TIC

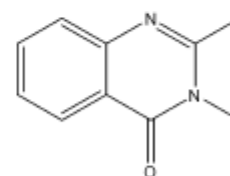

Chemical Formula: $C_{10}H_{10}N_2O$
Molecular Weight: 174.20

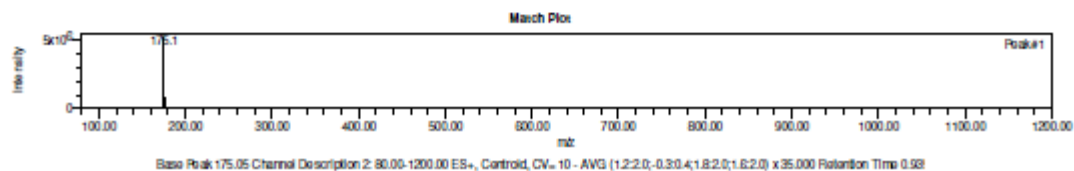

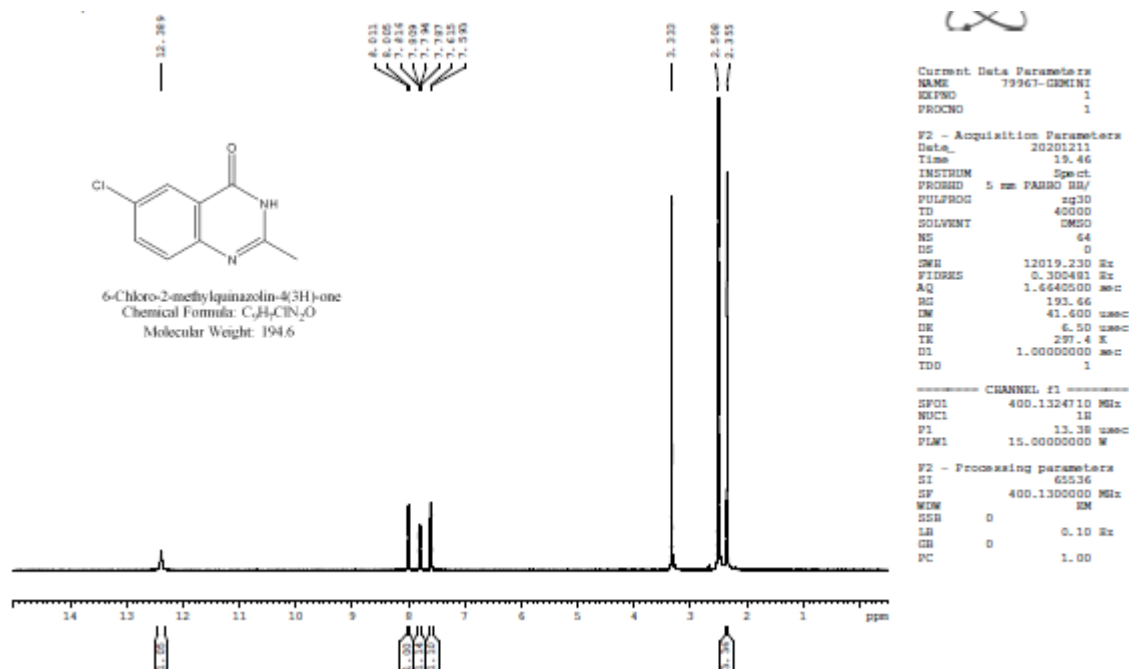
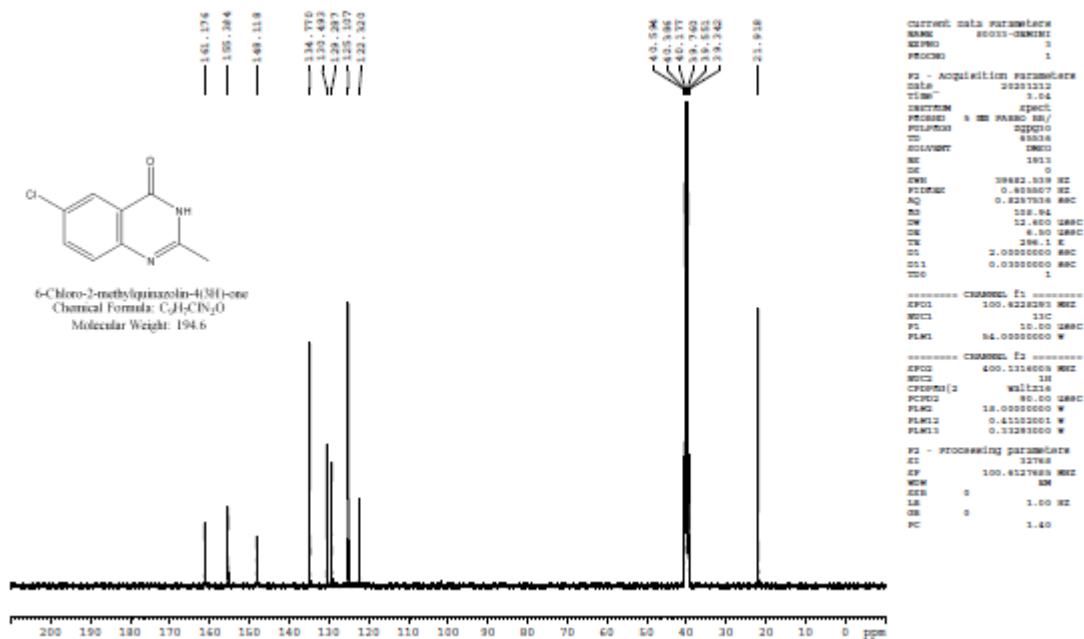
¹H NMR of Compound 3o¹³C NMR of Compound 3o

LCMS of Compound 3o

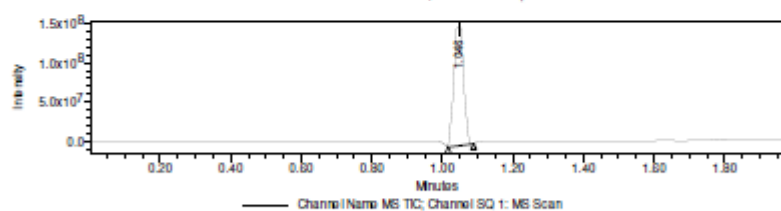
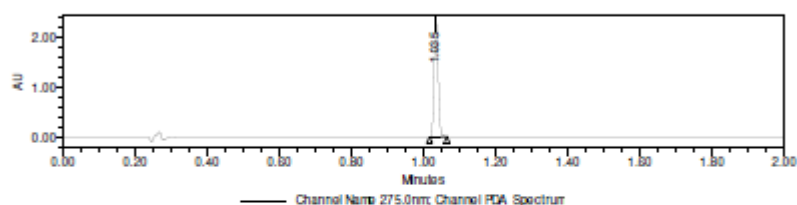
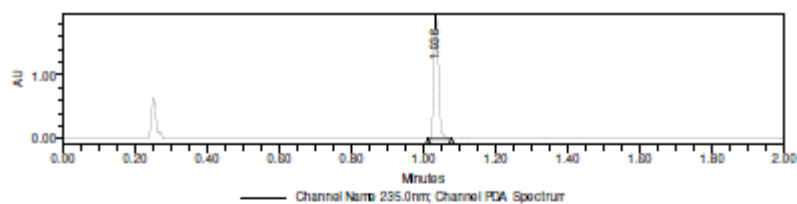

Peak Results
Channel: PDA Spectrum

	Retention Time (min)	Base Peak (m/z)	Height (μV)	Area (μV*sec)	% Area	Channel	Channel Name
1	1.035		2283576	1803690	100.00	PDA Spectrum	275.0nm
2	1.036		1872125	1710508	100.00	PDA Spectrum	235.0nm

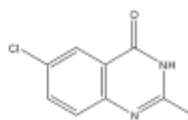

6-Chloro-2-methylquinazolin-4(3H)-one
Chemical Formula: $C_9H_7ClN_2O$
Molecular Weight: 194.6

Mass Spectrum: MS TIC

	Retention Time (min)	Base Peak (m/z)	Height (μV)	Area (μV*sec)	% Area	Channel	Channel Name
1	1.046	194.90	163240865	295294048	100.00	SQ 1: MS Scan	MS TIC

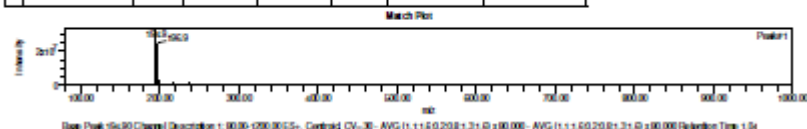

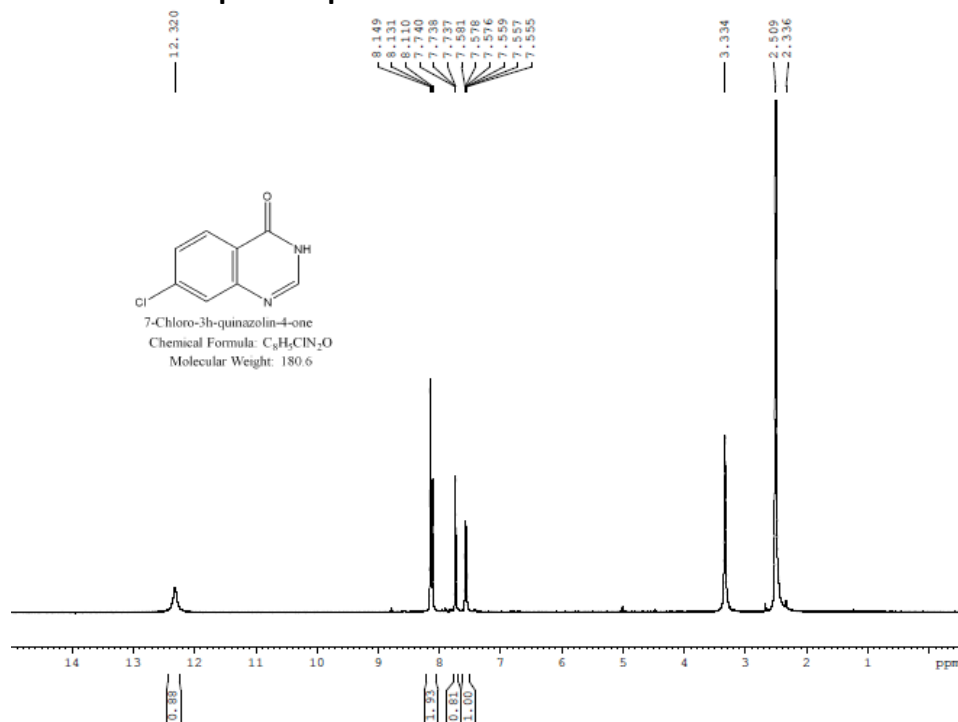
¹H NMR of Compound 3p

Current Data Parameters
NAME 79965-GEMINI
EXPNO 1
PROCNO 1

F2 - Acquisition Parameters
Date_ 20201211
Time 19.37
INSTRUM Spect
PROBHD 5 mm PABBO BB/
PULPROG zg30
TD 40000
SOLVENT DMSO
NS 64
DS 0
SWH 12019.230 Hz
FIDRES 0.300481 Hz
AQ 1.6640500 sec
RG 193.66
DW 41.600 usec
DE 6.50 usec
TE 297.3 K
D1 1.00000000 sec
TD0 1

----- CHANNEL f1 -----
SFO1 400.1324710 MHz
NUC1 1H
P1 13.38 usec
PLW1 15.00000000 W

F2 - Processing parameters
SI 65536
SF 400.1300000 MHz
WDW EM
SSB 0
LB 0.10 Hz
GB 0
PC 1.00

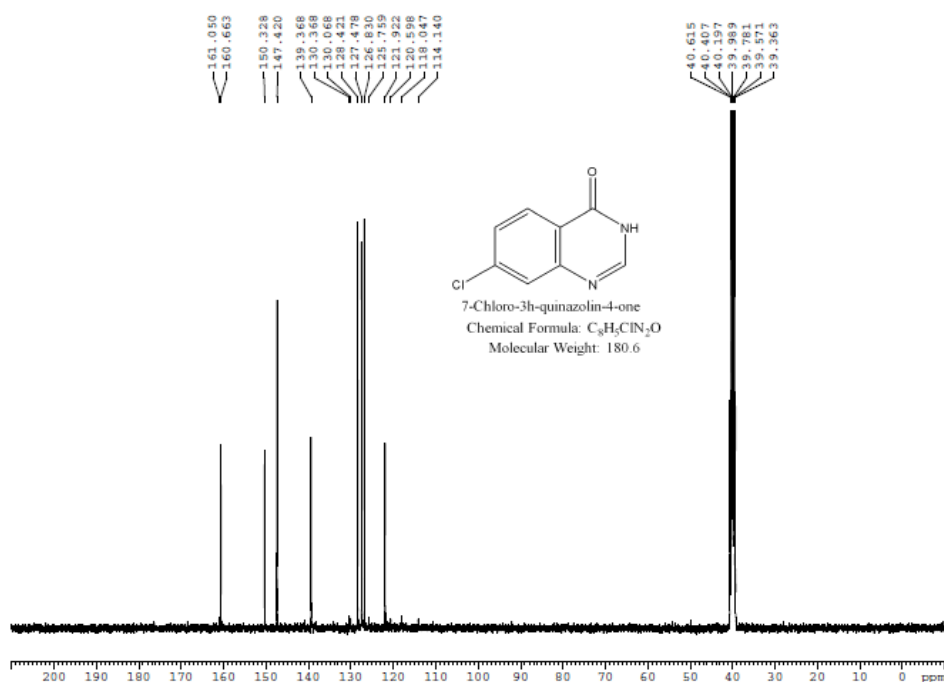
¹³C NMR of Compound 3p

Current Data Parameters
NAME 80065-GEMINI
EXPNO 1
PROCNO 1

F2 - Acquisition Parameters
Date_ 20201212
Time 0.57
INSTRUM spect
PROBHD 5 mm PABBO BB/
PULPROG zgpg30
TD 65536
SOLVENT DMSO
NS 2981
DS 0
SWH 39682.539 Hz
FIDRES 0.605507 Hz
AQ 0.8257536 sec
RG 201.52
DW 12.600 usec
DE 6.50 usec
TE 295.8 K
D1 2.00000000 sec
D11 0.03000000 sec
TD0 1

----- CHANNEL f1 -----
SFO1 100.6255801 MHz
NUC1 13C
P1 9.50 usec
PLW1 58.00000000 W

----- CHANNEL f2 -----
SFO2 400.3016012 MHz
NUC2 1H
CDDPRG[2] waltz16
PCPD2 90.00 usec
PLW2 15.00000000 W
PLW12 0.33153000 W
PLW13 0.26853999 W

F2 - Processing parameters
SI 32768
SF 100.6255151 MHz
WDW EM
SSB 0
LB 1.00 Hz
GB 0
PC 1.40

LCMS of Compound 3p

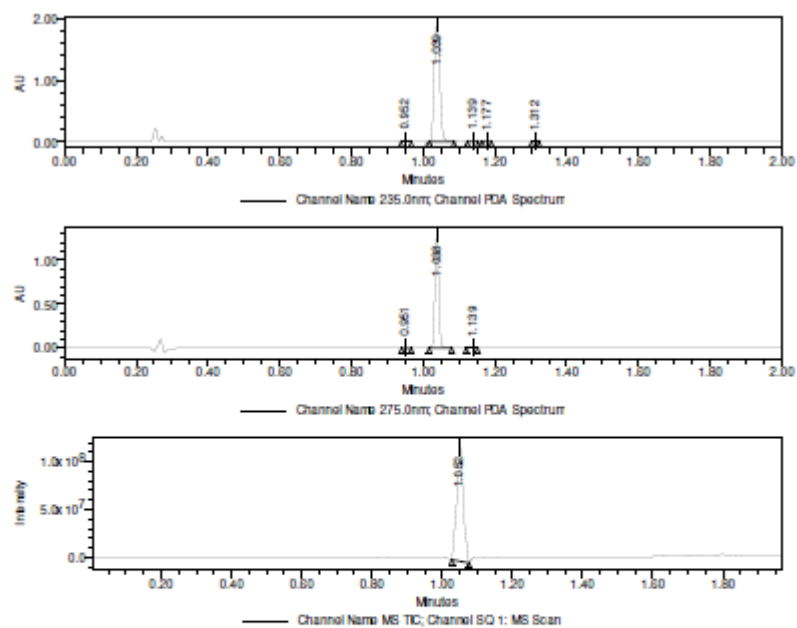

Peak Results
Channel: PDA Spectrum

	Retention Time (min)	Base Peak (m/z)	Height (μV)	Area (μV*sec)	% Area	Channel	Channel Name
1	0.951		1748	1249	0.13	PDA Spectrum	275.0nm
2	0.952		10488	7484	0.35	PDA Spectrum	235.0nm
3	1.038		1296247	954597	99.85	PDA Spectrum	275.0nm
4	1.039		1927208	2100831	98.95	PDA Spectrum	235.0nm
5	1.139		2657	2129	0.22	PDA Spectrum	275.0nm
6	1.139		12982	8963	0.42	PDA Spectrum	235.0nm

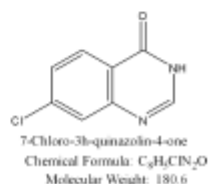

Channel: PDA spectrum

	Retention Time (min)	Base Peak (m/z)	Height (μV)	Area (μV*sec)	% Area	Channel	Channel Name
7	1.177		4356	2829	0.13	PDA Spectrum	235.0nm
8	1.312		4281	2916	0.14	PDA Spectrum	235.0nm

Peak Results
Channel: SQ 1: MS Scan

	Retention Time (min)	Base Peak (m/z)	Height (μV)	Area (μV*sec)	% Area	Channel	Channel Name
1	1.052	180.89	122853485	154854367	100.00	SQ 1: MS Scan	MS TIC

Mass Plot

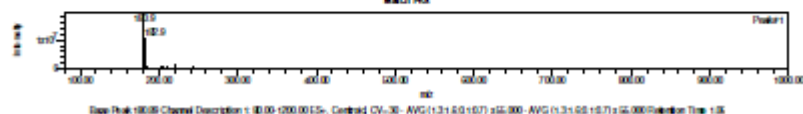

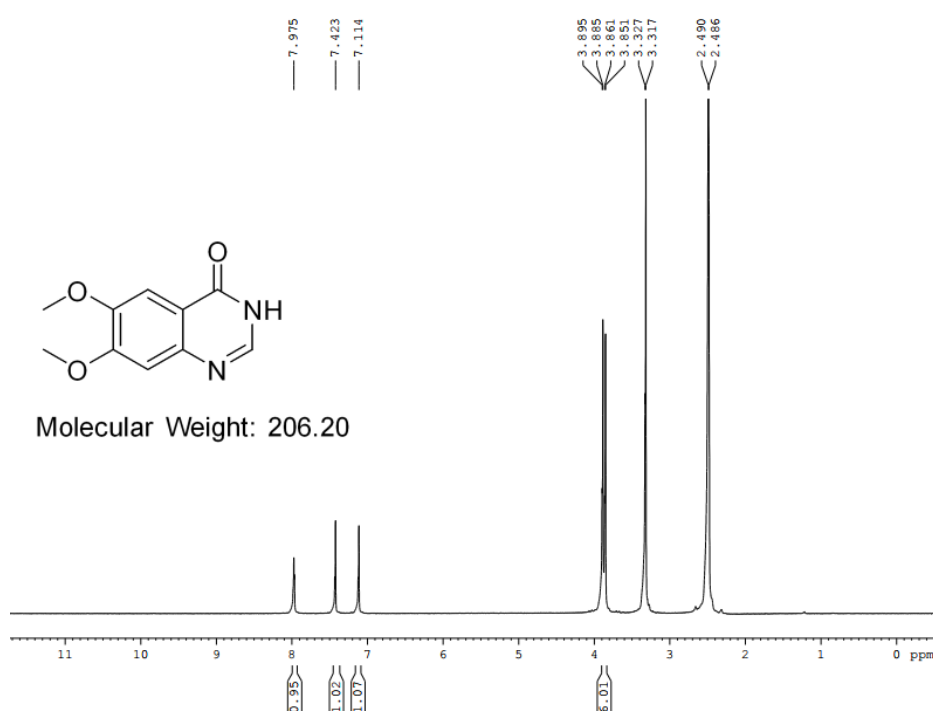
¹H NMR of Compound 3q

Current Data Parameters
 NAME 73724-NEO-12
 EXPNO 1
 PROCNO 1

F2 - Acquisition Parameters
 Date_ 20211204
 Time 10.05
 INSTRUM spect
 PROBHD 5 mm PABBO BB/
 PULPROG zg30
 TD 39998
 SOLVENT DMSO
 NS 96
 DS 0
 SWH 10000.000 Hz
 FIDRES 0.250012 Hz
 AQ 1.9999000 sec
 RG 39.74
 DW 50.000 usec
 DE 6.50 usec
 TE 295.6 K
 D1 1.00000000 sec
 TD0 1

===== CHANNEL f1 =====
 SFO1 400.3024720 MHz
 NUC1 1H
 P1 13.38 usec
 PLW1 15.00000000 W

F2 - Processing parameters
 SI 65536
 SF 400.3000113 MHz
 WDW EM
 SSB 0
 LB 1.00 Hz
 GB 0
 PC 1.00

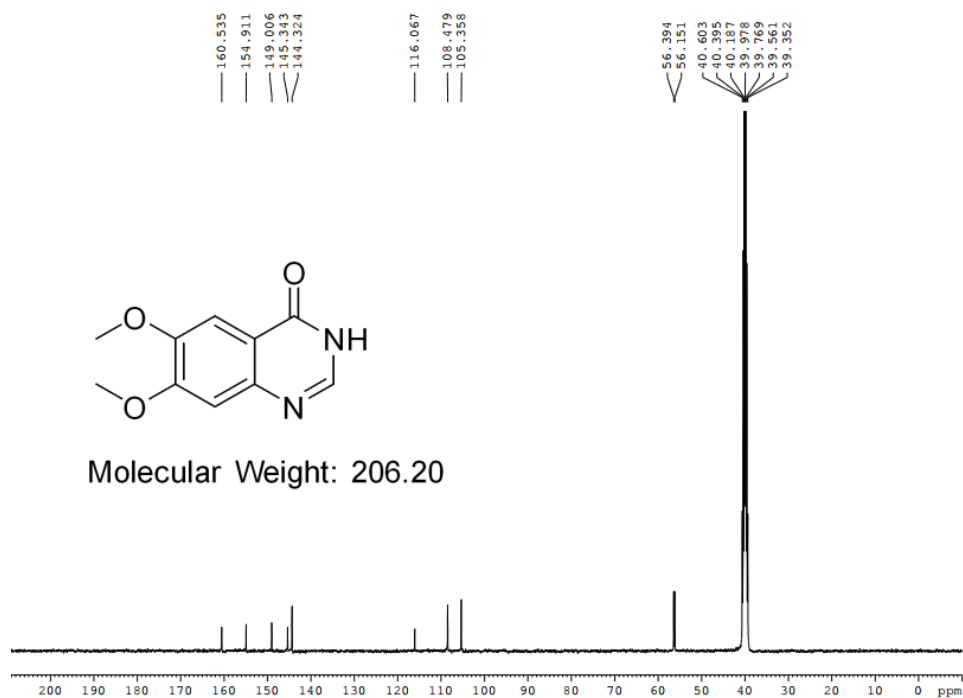
¹³C NMR of Compound 3q

Current Data Parameters
 NAME 73751-NEO-12
 EXPNO 1
 PROCNO 1

F2 - Acquisition Parameters
 Date_ 20211204
 Time 12.23
 INSTRUM Spect
 PROBHD 5 mm PABBO BB/
 PULPROG zgpg30
 TD 65536
 SOLVENT DMSO
 NS 2000
 DS 0
 SWH 39682.539 Hz
 FIDRES 0.605507 Hz
 AQ 0.8257536 sec
 RG 193.66
 DW 12.600 usec
 DE 6.50 usec
 TE 295.6 K
 D1 2.00000000 sec
 D11 0.03000000 sec
 TD0 1

===== CHANNEL f1 =====
 SFO1 100.6228293 MHz
 NUC1 13C
 P1 10.00 usec
 PLW1 54.00000000 W

===== CHANNEL f2 =====
 SFO2 400.1316005 MHz
 NUC2 1H
 CPDPRG[2] waltz16
 PCPD2 90.00 usec
 PLW2 18.00000000 W
 PLW12 0.41102001 W
 PLW13 0.33293000 W

F2 - Processing parameters
 SI 32768
 SF 100.6127685 MHz
 WDW EM
 SSB 0
 LB 3.00 Hz
 GB 0
 PC 1.40

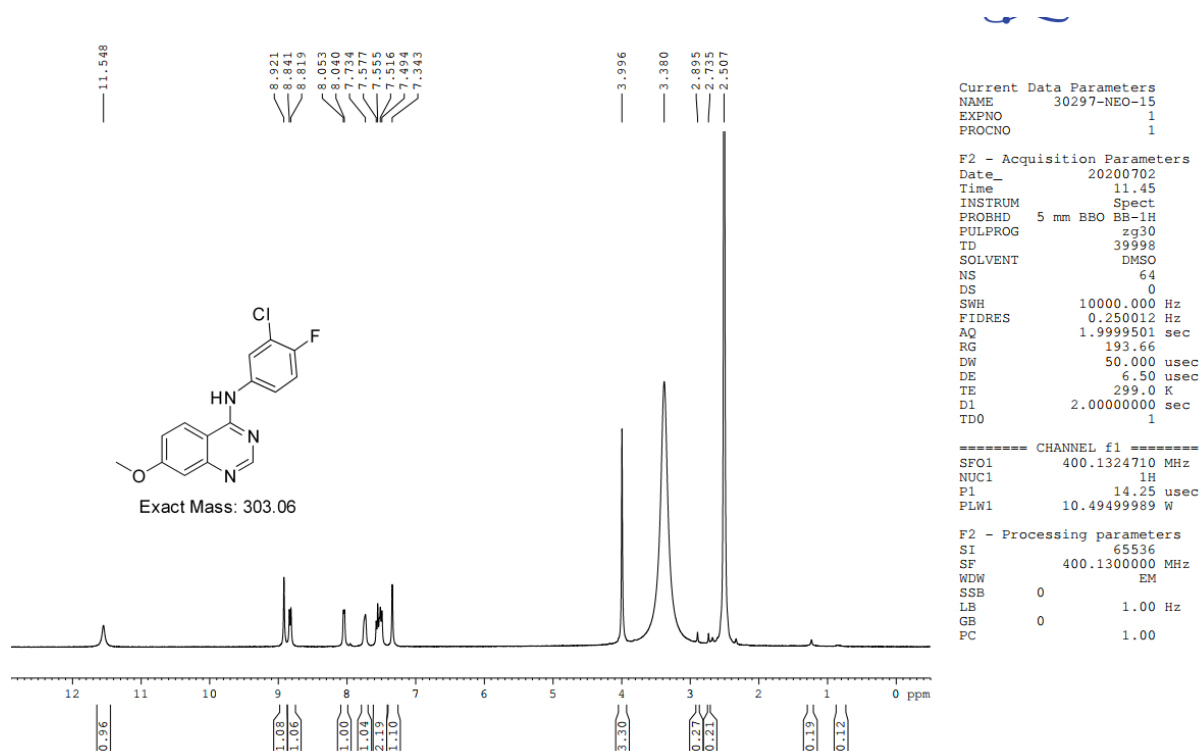
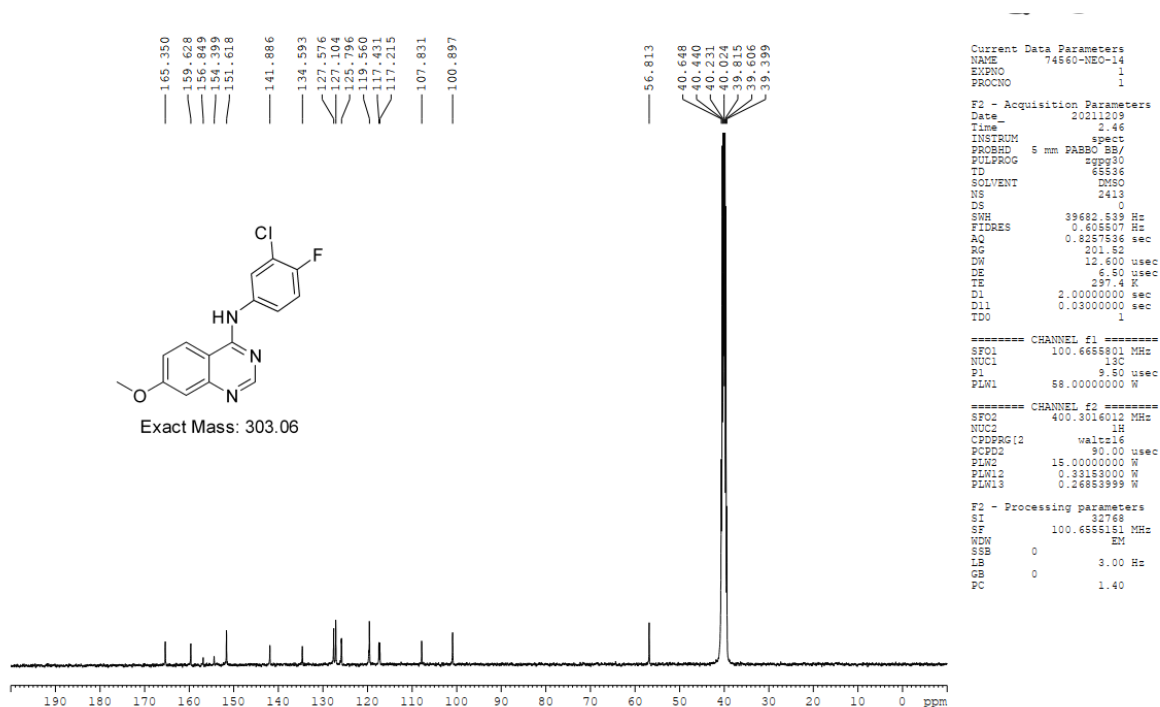
¹H NMR of Compound 4¹³C NMR of Compound 4

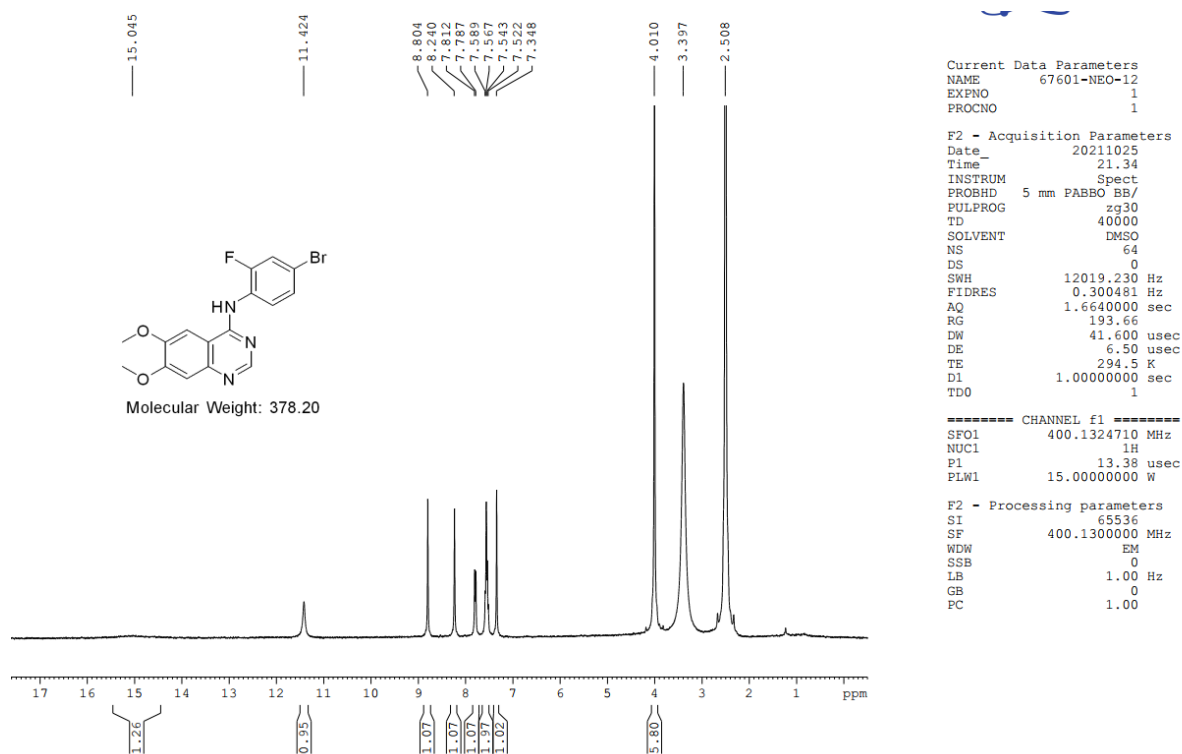
¹H NMR of Compound 5¹³C NMR of Compound 5